THE TRIBUNE IS READ BY MORE PEOPLE THAN ALL OTHER LOCAL PAPERS—REACHES THE PEOPLE THE SAME DAY—ONLY MORNING PAPER IN POPULATION OF 40,000 TRIBUTARY TO THIS CITY.

THE MORNING TRIBUNE Affords advertisers the best medium they ever had of reaching the people of Coshocton city and county.

COSHOCTON MORNING TRIBUNE

THE MORNING TRIBUNE Market and Classified pages deliver the goods—Every progressive home in the county reads both.

VOL. IV. NO. 135. THE PAPER THAT PRINTS THE NEWS WEDNESDAY MORNING, FEBRUARY 5, 1913 THE PAPER THAT EVERYBODY READS TWO CENTS

CHARTER COMMISSION LOSES BY 43 MAJORITY

ONLY ONE-THIRD OF NORMAL VOTE POLLED

General Misunderstanding and Lack of Interest Spell Defeat for New Municipal Government-H. D. Beach High Man on Probable Commission

By a majority of 43 votes the electors of Coshocton, or rather the comparative few who saw fit to make their way to the polls, defeated the proposition to choose a commission to draw up a new municipal charter, at Tuesday's election. A wide misunderstanding on the part of the people as to just what the election meant is given by friends of the proposition as the principal reason for defeat.

Just 881 votes were cast on the proposition. The city poll shows in the neighborhood of 2,400 electors so that only about one-third of the votes were cast. Of these, 419 favored the election of a commission and 462 opposed.

The fourth ward was the only one in which the proposition carried. In one of the precincts of this ward, Precinct A., the vote was a tie at 50 to 50. In B, C and D it was given a majority in favor. In the first ward, precinct C favored the proposition while A and B showed majorities against it. Both precincts A and B of the second ward showed majorities against. In the third ward, precinct A was "for" and precinct B "against."

Had the proposition carried, the returns show that the Socialists would have been represented on the commission. L. N. Staats, one of the candidates put in the running by this party being among the first fifteen. The highest vote was cast for H. D. Beach, the well known manufacturer.

The Total Votes

The total vote of each of the thirty-eight candidates follows:

H. D. Beach 531
James Glenn 491
T. L. Montgomery 486
C. H. Magruder 454
C. E. Ransom 436
A. E. Riley 433
F. E. Pomerene 424
E. S. Gaumer 421
W. H. Compton 419
C. K. Clemens 405
L. N. Staats 405
M. B. Smith 397
Dr. F. M. Marshall 368
George S. Caton 380
George Gray 376
J. C. Adams 363
H. J. Harris 351
John Frew 318
James Kinney 254
Elmer Smith 254
Edward Miller 235
Johnson McDowell 223
W. A. Gambie 216
Clarence Hall 214
John Callahan 208
Dan McCarton 206
T. L. Holland 202
Jacob Stilgenbauer 191
Milton Beckett 186
Lancelot Hall 183
John House 182
T. O. Adams 182
Arthur Muhleman 181
A. E. Mueller 180
John Franklin 175
Alex Laird 171
Charles Finkel 137
M. G. Dwyer 137

VOTE BY PRECINCTS

	1a	1b	1c	2a	2b	3a	3b	4a	4b	4c	4d
Yes	34	37	36	28	26	64	26	50	55	22	41
No	47	55	26	46	45	58	44	50	37	18	36
J. C. Adams	36	48	35	36	22	65	19	39	25	14	24
T. O. Adams	13	14	7	6	14	12	25	26	29	16	19
H. D. Beach	56	63	49	45	33	98	12	53	55	21	46
Milton Beckett	7	10	5	7	11	19	33	30	31	13	20
John Callahan	15	15	13	28	11	32	17	22	24	13	18
George S. Caton	40	43	40	29	24	68	12	41	38	17	28
C. K. Clemens	32	49	39	33	27	71	10	42	49	13	40
W. H. Compton	34	48	44	35	25	81	12	45	43	14	38
M. G. Dwyer	13	11	8	18	5	30	8	23	7	6	8
Chas. Finkel	10	9	12	5	7	16	16	22	18	6	16
John Franklin	7	9	5	5	10	14	29	34	30	18	14
John Frew	27	31	33	24	24	43	10	37	36	17	36
W. A. Gamble	26	23	11	22	15	27	14	24	16	18	20
E. S. Gaumer	35	34	32	35	27	77	16	53	55	14	43
James Glenn	53	66	36	44	31	77	19	54	45	21	45
George Gray	25	41	36	29	26	68	29	32	43	12	37
Clarence Hall	13	11	7	16	15	16	26	37	28	19	26
Lancelot Hall	12	9	9	11	15	14	13	32	31	17	20
H. J. Harris	27	37	31	20	20	70	33	35	34	15	29
T. L. Holland	16	12	6	8	15	19	29	37	25	12	23
John House	11	12	8	10	10	16	18	30	29	15	23
James Kinney	32	32	9	22	15	28	40	26	16	20	14
Alex Laird	12	12	7	9	15	15	11	32	27	14	17
C. H. Magruder	50	57	43	34	38	80	12	39	40	16	45
Dr. F. M. Marshall	33	40	33	37	28	66	16	46	37	15	32
Dan McCarton	18	11	8	9	16	17	30	33	28	18	18
J. McDowell	20	15	8	16	15	16	36	34	26	15	22
Ed Miller	18	16	8	20	19	15	24	39	32	14	30
T. L. Montgomery	53	51	45	38	33	82	9	54	45	20	36
A. E. Mueller	16	12	6	7	17	15	26	35	19	10	17
A. Muhleman	24	14	15	14	6	25	18	23	15	6	21
F. E. Pomerene	47	47	37	33	24	79	13	45	41	18	40
C. E. Ransom	44	48	44	31	29	77	10	48	40	21	44
A. E. Riley	40	50	42	38	27	83	13	47	37	17	39
M. B. Smith	54	45	36	37	27	65	13	39	28	16	37
E. Smith	17	8	12	16	18	18	34	40	40	21	30
L. N. Staats	27	31	27	31	29	48	35	53	55	27	42
J. Stilgenbauer	39	33	14	21	13	22	15	27	15	12	18

Dr. B. F. Graham Dies in Minneapolis, Minn.

Mrs. Jennie Moore of Fresno received a telegram Tuesday announcing the death of her brother, Dr. B. F. Graham, aged 70, for many years a well known resident of this county, at his home in Minneapolis, Minn. Dr. Graham studied under Dr. Ingraham and later practiced medicine in Iowa for some time previous to his removal to Minnesota.

The telegram received yesterday brought none of the particulars except that Dr. Graham had died suddenly. C. C. Graham of this city was a cousin of Dr. Graham. The widow survives but there are no children. During his residence in Coshocton, Dr. Graham was a prominent member of the local Masonic lodge.

Carpenters Also Favor Green Bill

The Carpenters local union No. 525 met in Trades and Labor hall Tuesday night and transacted the regular routine of business, also passed on the following resolutions:

Be it Resolved, That we the members of the Carpenters' union local No. 525 do approve of and desire the passage of senate bill No. 23 and use our influence to secure the passage of said bill believing it will be of a great benefit to the miners of Coshocton county.

Be it further Resolved, That we believe if said board of trade were acting in good faith they would have given the miners a chance to present their side of the case before giving publicity to their judgment and

Be it further Resolved, That a copy of these resolutions be sent to each of our representatives in the legislature. (Signed.)

John McCann
John Gildow
Grant Thomas.

George Hill Is Stricken

George Hill of Roscoe, one of the best known men in the county is seriously ill at his home, Hillsdale farm, as the result of an attack of heart trouble which he suffered Monday night. He was reported resting somewhat more comfortably last evening.

Drys Have Majority on Committee

Columbus, O., Feb. 4—The legislative sub-committee, named yesterday from the membership of the senate committee on temperance and the house committee on liquor traffic to draft the compromise license bill, is dry and not wet as was first announced.

The mistake occurred through the announcement that Senator Hudson, a wet, of Scioto county, was on the committee.

It was Howard, a dry, instead of Hudson, who should have been announced as a member of the sub-committee.

Station at New Phila Is Rifled

New Philadelphia, O., Feb. 4—While Oscar Weaver, local B. & O. agent, and Wilbur Weldey, also employed by the B. & O. here, were absent from the local station during the noon hour today, a thief broke into the ticket office and rifled the money drawer of $18.79 and escaped.

Entrance to the building was gained through the waiting room, which had been left open to the public. A screen was pried loose from the ticket office window and the thief crawled through the opening. There is no clew.

THE WEATHER

FOR OHIO—Fair and slightly colder Wednesday; Thursday fair.

Standing in the Library Contest

SEVENTH COUNT IN MERCHANTS' FREE LIBRARY CONTEST

Coshocton High School	55945
Masons	53311
Phi Sigma Chi Fraternity	47145
Odd Fellows	30341
Catholic School	16607
Roscoe High School	15586
Alpha Pi Fraternity	9550
L. O. O. M.	7118
Keene High School	6035
Socialists	5587
Warsaw High School	5289
Fresno High School	5257
Oak Grove Grange	5253
West Lafayette College	5190
Knights of Pythias	5143

With the publication of the seventh count in The Merchants' Free Library contest the battle for ballots has settled down to a gruelling endurance contest which is already remarkable for the intense interest displayed, although the race is yet scarcely more than one-third run.

How deep this interest is, is best shown by the fact that the weekly vote now is more than twice as large as it was in the earlier weeks of the contest. Last week was the largest and the count showed that by midnight Saturday night nearly 80,000 votes had been deposited in the box at Smith's Drug store.

Admit Phythians

The count as published above shows that the Knights of Pythias are still in the running, although they fell below the 5,000 mark as published last week. They had the votes, plenty

(Continued on Page Five)

$60,000 for Loss of Both Hands

New Philadelphia, O., Feb. 4—William Baker, aged 18, an orphan, who had both hands crushed off in a press at the plant of the Belmont Stamping and Enameling Works December 4, has brought suit in the federal court at Cleveland, asking the sum of $60,000 damages from the company.

Baker claims he was working on a defective draw press when he was injured. He states in his petition that he had previously reported the alleged defect to the foreman.

John Lowe Dies Near Adamsville

John Lowe, aged 60, died at his home near Adamsville Monday night. Death was caused by a complication of deseases from which he had suffered for the past six weeks.

Mr. Lowe was well known in the vicinity of Adamsville where he had resided for a number of years and was highly respected by all who knew him. His death has cast a pall over the entire community.

In addition to the widow, Mr. Lowe is survived by six sons, all of whom live in the Adamsville vicinity.

Funeral services will be held from the late home Thursday morning and burial will be made in the Adams ville cemetery.

Oak Grove Box Social Program

At the box social to be given by the Oak Grove Grange on Saturday next instead of February 15 as first announced the program will be as follows:

Orchastra selections
Numbers by the quartette and double quartette.
Debate. "Resloved that The World is Growing Morally Worse."
Affirmative, W. H. Huff and C. G. Starker.
Negative, H. J. Caton and Allen Murphy.

Fine Demonstration by Domestic Science Class

The demonstration of the chief domestic art cooking, given last evening in the domestic science labratory at the high school building by the students of the department with the editors of the daily papers, reporters, Supt. C. E. Bryant and Principal Pence as guests, was in every respect a decided success.

A New Department

The domestic science department is new this year and the students, under the able direction of Miss Laura Fisher, have been doing excellent work and are most enthusiastic in regard to this addition to the curriculum. Both the theory and practice of good cooking find a place in the instruction. The students are taught food values, how to buy meats and other household commodities and other matters dealing with household economics. That the lessons have not only been well taught but that they have also been grasped with perfect understanding was demonstrated by the work of the sudents in their serving of the dinner last evenings.

The Guests

Covers were laid for J. F. Meek, Jesse Ayres, Edward Compton, John Nicholas, Eugene Judd, Miss Nelle Hay, A. C. Pence and Supt. Bryant. The dinner was served by Lorna Brooke, Marno Hay, Naomi Townsend, Bessie Boyd, Erma Conrad, Harriet Leffler and Esther Hershman and they were assisted in the preparation by Margaret Hagans, Stella Cox, Sarah Matthew, Ona Northup and Doris Crowthers.

The Menu

The menu for the evening consisted of the following:

Tomato soup Wafers
Roast Pork
Mashed Potatoes Creamed Peas
Brown Bread Cranberry Jelly
Apple Pie
Cheese Coffee

Four Study Periods

The students devote four study periods a week to the work of this department. The members of the classes furnish a portion of their own supplies, the cost, it is said averaging about 15c per lesson. It has been suggested that later the students may occasionally serve meals to the public to demonstrate their work charging only the actual cost price.

Hospitality Appreciated

The guests last evening were most appreciative of the hospitality of the high school students who so generously donated their time and efforts toward the success of the "literary dinner." That domestic science is a timely and practical addition to the public school course and that the work is taught with the maximum efficiency is the verdict of all who have taken the trouble to investigate the innovation. This would be much milder praise than was accorded the hostesses by the guests who enjoyed the dinner last evening with its dainty service and excellently cooked viands.

Opposes Purchase of Auto Fire Truck

Claimed That in Addition to Big Original Cost, Upkeep Would be Greater Than Present Horse-drawn Vehicles

A good bit of speculation is being caused as to whether the city council will vote to purchase an auto fire truck and dispense with the horse drawn truck now in use.

While few people have taken occasion to investigate it seems to be the concensus of opinion that the new truck should not be purchased by the council without first looking into the matter thoroughly and considering every detail.

It is generally figured that in addition to an original cost of from $7,500 up to $20,00 the cost of upkeep on a fire truck would exceed the cost of keeping the three horses now used by the department, by about $1,500 yearly.

Opposes Change

J. W. Thomson, when interviewed in regard to the matter by a Tribune reporter stated that he was not in favor of making such a change. "While I have not looked into the matter," said Mr. Thomson, "I think that the cost of purchasing and maintaining a modern fire truck would be far greater and possibly less efficient than the truck now in use." "It would be necessary to issue bonds to the amount of no less than $15,000 to make the purchase. The bonds would no doubt draw 5 per cent interest which would amount to $750 yearly."

Depreciation 10 Per Cent

"Depreciation on a machine cannot be figured lower than 10 per cent yearly and this would mean $1,500 yearly. The cost of equipping the machine with a new set of tires alone would cost almost as much as to keep three horses for one year and there would be other items in the upkeep which would make the total figure close to $3,000 yearly. In addition to the cost of upkeep it should be considered that with the fire department located in the center of the city it would not be required for the horses to run more than a mile to the scene of a fire and fire horses are spirited enough that they enjoy the run."

Trouble for Auto

"At certain times in the year streets in this city which are not paved would be utterly impassible to an auto truck and then it should be noted that in case of engine trouble, the fire could burn merrily on while the fire laddies would be conspicuous by their absence on the scene."

Holds Own Following Operation

The condition of Charles Sells of Otsego avenue who underwent an operation for the amputation of a portion of his left foot at the Bellevue hospital, Pittsburg last Saturday, is as satisfactory as could be expected. Sells suffered from blood poisoning, resulting from an ingrown toe-nail. His general health has been so impaired by his suffering that it i expected that his recovery will be slow.

Stricken by Paralysis

Miss Nanna Williamson, the 16-year-old daughter of Mr. and Mrs. William Williamson of near Blissfield suffered a stroke of paralysis Monday night. Miss Williamson was stricken four years ago but has been in apparently good health lately. Tuesday evening the unfortunate girl was reported to be slightly improved.

SHERIFF'S SALES

The Colgin farm of 40 acres located in the Nellie vicinity was sold by Sheriff Pharion to Edward Crago at his bid of $1200 Tuesday.

The sheriff also sold what is known as the J. M. Rodgers farm at Nebo to Eugene Laughlin, for $3800.

SICK LIST

Ben Hardy is confined to his apartments on Main street threatened by an attack of pneumonia.

FARMERS' INSTITUTE IN SESSION AT KEENE

The afternoon and evening sessions of the Keene Farmers' Institute held Tuesday in the Keene town hall were well attended. The audience filled the hall and the program given was thoroughly enjoyed by all present. The morning session was omitted because of the fact that the speaker was unable to reach Keene before noon. Those from a distance who had come to attend the institute enjoyed a basket dinner in the town hall remaining for the following session.

Afternoon Session

The afternoon session was opened at 1 o'clock in the absence of the Davis sisters, who were to have furnished musical numbers on each program for the day, music was furnished by the male quartette. The invocation was given by Rev. Jones and there was a recitation by Miss Helen Elliott. The addresses at the afternoon session were given by the speaker A. E. High and E. D. Powell. Mr. High's address was on "Feeding Hogs for Profit" and Mr. Powell spoke on "The Growing of Alfalfa and Clover."

Evening Session

At the evening session there was music by the quartette and a recitation by Miss Mary Dawson. Mr. Powell gave his address on "The Ohio Boy," postponed from the morning session and Mr. High spoke from the topic, "My Experience With Boys."

Today's Program

There will be two sessions today, the institute concluding with the afternoon session. The program in full is as follows:

Wednesday morning 10 o'clock
Music, Davis Sisters
Invocation, Rev. Norris
Address, "The Drainage and Maintenance of Soil Fertility," A. F. High.
Music, Mixed Quartette
Address, "Advantages of Live Stock Farming," E. D. Powell
Music, Davis Sisters

Afternoon Session 1 o'clock
Music, Davis Sisters
Address, "The Silo for the Corn Belt Farmer," A. F. High.
Music, Male Quartette
Address, "Production and the Handling of Manure," E. D. Powell
Recitation, Lucy Beall
Report of Committee
Election of Officers
Music, Davis Sisters.

It Was A Sore Point With The Lady's Husband

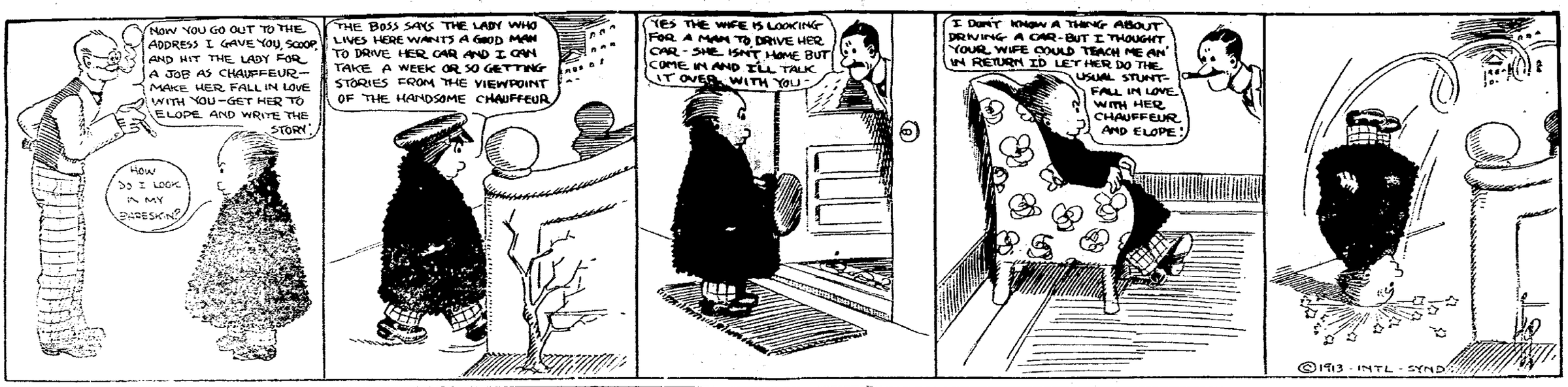

DON'T BE THIN

No Need of Being Scrawny, Weak and Emaciated

In these days of physical culture and health foods, one would hardly expect to see any thin, weak, emaciated people, but in spite of all this, nearly every person you meet is thin and scrawny.

Good healthy flesh can only be gained by the use of the proper food with thorough assimilation of the fat-giving elements.

Samose has valuable flesh-forming and tissue building properties, and when it is assimilated with the food, it causes the flesh-making elements to be retained and the weight is naturally increased.

C. E. Anderson, the popular druggist, has sold in the last few weeks, a great many packages of Samose, every one with his personal guarantee to refund the money if it did not give satisfaction and has had but one person ask for the money back.

Body of Everett Found.

Cleveland, O., Feb. 4.—The body of S. Homer Everett, the young society, club and business man, son of Millionaire Everett, who mysteriously disappeared Saturday night, was found on the lake shore in Lakewood at the foot of a high cliff. It is believed that Everett, when taken sick at a house warming, wandered out in a daze and fell over the cliff.

Job Pressmen Are Defeated by Cylinders

The cylinder press feeders of the American Art Works took the measure of the job press feeders in a series of match games rolled on the Wisenburg & Corder alleys Monday night. The score:

CYLINDER PRESSMEN			
H. Ross	139	152	164
Craig	174	126	107
Walker	140	138	123
E. Ross	136	129	161
Nelson	129	135	127
Totals	718	680	682
Grand Totals—2080			
JOB PRESSMEN			
McDaniels	116	167	139
Butler	77	100	80
Unger	127	172	108
Mains	144	154	114
Forsythe	109	167	215
Totals	573	760	656
Grand Total—1929			

International polo matches for the American cup will be played on Tuesday, June 10, and Saturday, June 14, on the Meadowbrook Club's grounds at Westbury, Long Island. The Meadowbrook team is the present cup holder.

College Reserves Winners

In the basket ball game between West Lafayette college second team and Fresno on the West Lafayette floor Monday eve. the college team won by a score of 42-22. This is the second game won by the college from Fresno this season. The first game, played by the varsity team and Fresno, was won by a wider margin than the game last evening.

On Thursday evening, February 6 there will be a game on the West Lafayette College floor between the W. L. C. Varsity and Bethany College teams.

Maroons to Uhrichsville

The Coshocton Maroons will go to Uhrichsville this evening to meet the Uhrichsville team in a game of basket ball on their floor.

The Maroon Basket Ball team practiced at the fair ground auditorium Monday night and showed considerable improvement over all previous practices.

The new suits for the team have arrived and a new basketball was received Monday.

At the practice Monday night, new signals were worked out and perfected. With the material which has signed up with the team there is little doubt but that they will make an excellent showing in their schedule.

WHAT'S THIS?

Thrope's Friends Seek His Reinstatement as an Amateur

Carlisle, Pa., Feb. 1.—It was learned here today through friends of James Thrope, the Indian athlete, that efforts are being made to secure his reinstatement as an amateur. In the mean time the Olympic champion will not act upon any offers made to him by managers of professional baseball clubs.

THROPE CHALLENGED

London, Feb. 1.—Bert Wickham, of Wales, holder of the world's championship in all-round athletics, has sent a challenge to the American Indian, James Thrope, for an all-round contest, Martin Sheridan having declined. The contest would include boxing, wrestling, running, feats of strought and cycling.

GOING SOME

Phoenix, Ariz., Feb. 1.—Vice-President-elect Thomas R. Marshall yesterday played his first game of golf. His card for the eighteen holes of the Ingleside links was the best ever turned in by a beginner on this course. Mr. and Mrs. Marshall are guests at the home of Mrs. Marshall's parents at Scottsdale, near here.

Cleveland tenpin enthusiasts favor the loaded bowling ball.

Prizes to Be Returned

New York, Feb. 1.—It will be impossible for the Olympic game authorities to accept the return of prizes which James Thrope won in the all-round championship at the games in Stockholm until the full Olympic committee meets in Lausanne next summer, according to advices received.

A big four professional association football league made up of Hamilton, Toronto, Montreal and Ottawa is talked of.

Princeton university's proposed stadium will cost $300,000, and will be horseshoe shaped like Harvard's and seat forty thousand.

Lieutenant Hebert, of the French navy, will open the athletic congress at Rheims on April 1.

Arlie Latham is running a bowling alley in New York.

World champion Boston Red Sox park will include eight thousand 25-cent seats, bringing the seating capacity us to thirty thousand.

Mr. King is ill at his home on North Third street and unable to serve.

Ayer's Hair Vigor
Just a little care and small expense, that's all. Isn't a head of rich, heavy hair worth while?
Ask Your Doctor. J. C. Ayer Co., Lowell, Mass.

J. W. Cassingham, President
E. L. Lybarger, Vice-Pres.
THE COMMERCIAL NATIONAL BANK
We have for sale at all times a choice line of non-taxable municipal bonds of thriving Ohio cities. We recommend these particularly to parties desiring an ASSURED INCOME, together with SAFETY OF PRINCIPAL.
C. H. Magruder, Cashier
C. R. Speckman, Asst. Cashier

DeTAMBLE SALES CO.
Agents for
RED-THE-FIFTH, CROW ELKHART AND ROYAL.
Rear of County Jail

JOHN R. FREW
ATTORNEY AT LAW
ROOM 3 FREW BLDG

At The Pastime Matinee Only Today
"Cutting California Redwoods."
Essanay
"Suitor's and Suit Cases."
Lubin
"All for a Girl."
Vitagraph.
5c To All.

HANDS DOWN DECISIONS.

Supreme Court Returns Seventeen Findings at One Session.

Columbus, O., Feb. 4.—Seventeen decisions were announced by the supreme court today, most of them being in damage suits. In a Hamilton county case it is held that the Panhandle railroad is not liable for damages for the death of Michele Subrizi, killed by a locomotive May 2, 1907, while he was shoveling gravel. His administrator sued for $10,000. Subrizi was negligent.

In a Trumbull county case the Mahoning Valley railroad must pay $2,500 for injuries received by Dorothy Mayyou, aged 4, June 18, 1908, in a collision between Niles and Girard.

The Steubenville & Wheeling Traction company must stand trial for damages in a suit brought by August Paulman, a farmer of Jefferson county, run into by a car while driving near Mingo Junction, May 3, 1907. He wants $402 for inury to his team and wants $402 for injury to his team and

Joel T. Shaw is given a chance to sue the commissioners of Logan county for $10,000 damages. He drove into an open bridge Nov. 10, 1902. The commissioners tried to escape responsibility on the ground that the bridge was being repaired by a contracting firm, and that the latter should be held liable. The commissioners are held liable.

Frank Greer of Uhrichsville must pay $200 fine or stand committed to the Cleveland workhouse until paid, for keeping a place where intoxicating liquors were sold. Three barrels of bottled beer and several empty barrels were found on his premises. He claimed the liquor was family beer. He did not get away with the claim.

The case of Joseph W. Baker, a crane operator, against the Marine boiler works, is remanded to the Cuyahoga county common pleas court. Baker want $20,000 damages for injuries received by being knocked by a rod from a window to the floor.

Charges Are Sidetracked.

Charleston, W. Va., Feb. 4.—Charter bills and local legislation held the attention of both houses of the legislature. Senator England's resolution, which accused President Woods of the senate of abrogating an agreement in the appointment of the standing committees, and which asked for the revision of the committees, summarily was disposed of when Senator Marshall, for whom President Woods had vacated the chair, held that the resolution was out of order following the adoption of the joint rules of the legislature.

Deed of Insane Janitor.

San Francisco, Feb. 4.—While half a dozen patients were sitting in her outer office, Herman Cuttshek, an insane janitor, entered the private office of Dr. Madeline Johns and slashed her about the face and neck with a razor, causing wounds that probably will prove fatal. Believing his victim dead, Cuttshek turned the weapon upon himself, cutting his throat from ear to ear.

FIGHT DOPE

Ad Is Silver Mit

San Francisco, Feb. 1.—Joe Mandot vs. Harlem Tommy Murphy, Februrary 22.

Winner of above scrap vs. Ad Wolgast, latter part of May.

Winner of May scrap vs. Willie Ritchie for lightweight championship, July 4.

This is the "elimination" card that promoter James Coffroth has arranged following the pleas of many fans for more classy ring action. The only stumbling block to the working out of the card is Wolgast, who demands $10,000 for his cut, no matter whom he fights. Coffroth can not figure where Wolgast, a defeated champion, is entitled to so much, and has hopes of his accepting a much lower purse.

Wells After McCarty

London, Feb. 1—"Luther McCarty is the big game I'm stalking," said Bombardier Wells, the British champion pugilist today, as he prepared to sail from Liverpool abroad the Mauretania, for New York. With Jem Maloney, his manager, Wells will invade America a second time, because of his inability to get matches in England and France, and he admitted that he might remain for a considerable spell on Yankee soil.

Wants Driscoll's Scalp

Chicago, February 1.—Charlie White is going out after Jem Driscoll, the English featherweight, who is due in this country this week. White says the fact that he whipped Owen Moran, who drew with Driscoll, entitles him to a ght with Johnny Kilbane. The two men can't get together on weights.

Ban on Kidney Punch

Pittsburg, Feb. 1.—In publishing the new regulations governing boxing shows Safety Director Morin today put the ban on the "kidney punch" and the "pivit blow."

Another radical step compels clubs to have a physician at the ringside to examine all preliminary fighters besides the men in the main bouts.

The wearing of countless rolls of tape on the hands is prohibited. For the first time in the history of boxing in Pittsburg the referee is made responsible to the police department. It is put up to the referees to see that all the police regulations are followed.

San Francisco has twenty-two nines playing in an indoor baseball league.

Ed Geers, the famous harness horse driver, is sixty-two years of age.

England's Greatest Jockey May Be Missing From The Saddle Next Season

WOOTON

LONDON—The English turf will be minus the services of one of its greatest jockeys next season. It is said on good authority that Joseph Wooton, who led the list of winning pilots for the past three years in this county, has announced that increasing weight will force him to give up riding next season. Wooton is considered one of the greatest jockeys the English turf has ever produced. For the past three years he has been the rival of Danny Maher, the famous American jockey.

This coupon is good for 5 votes in Merchant's Library Contest.
VOTE FOR.....
Cut out, fill in name of Church, Lodge, School or other organization you wish to vote for, and deposit in ballot box at The Smith's Drug and Book Store.
The official judges are D. O. Thompson, Fred Cantwell. and G. B. Meade.

Bat Nelson, Now A Benedict, Announces His Retirement From Pugilism

PHOTO BY AMERICAN PRESS ASSOCIATION

Chicago.—Bat Nelson, the former holder of the lightweight championship of the world, has announced his retirement from the ring. Bat recently married Miss May King of this city, and shortly after the wedding he announced pugilism would see him no more.

After the honeymoon is over Nelson states he will go into the real estate business in Hegewisch, Ill. Miss King and Battling Nelson met each other on Pikes peak on the 23d of the month several years ago. They came into Chicago on track No. 13 of the Rock Island at 8:13 the morning of January 23, and their wedding dinner was given at 4:13 p.m. Miss King is twenty-three years old. "That is a hard combination to bunck up against on your wedding day," said the Battler, "but I'm not worried." Picture shows Bat Nelson and his bride.

NEWSY LETTERS FROM THE RURAL DISTRICTS

CANAL LEWISVILLE

The Canal Lewisville Literary Society will hold their next meeting at Philo Hall Saturday evening, Feb. 8th.

Mrs. H. P. Reamer will be the hostess at the next regular meeting of the Womans' Foreign Missionary Society, at her home Thursday, February 6th, at 11 o'clock.

Revival services are in progress at the Baptist church conducted by Rev. Erwin.

Chas. Steele has returned to his home in Syracuse, N. Y. after a visit with relatives here.

Viola Huff spent a few days last week at her home in Fresno.

John Logan Nelson has returned to his home after attending the Billy Sunday metings in Columbus last week.

Mrs. Ed. Guthrie of Mound was the guest of her sister Mrs. Thos. Morrow last week.

Miss Gayle Kirk spent the week end in Coshocton the guest of her aunt, Mrs. R. N. Kirk.

R. C. Blackledge of Burgettstown, Pa. spent a few days at his home here.

Mr. and Mrs. Norris of Coshocton spent Saturday and Sunday with Mr. and Mrs. G. W. Mohler.

Geo. Starkey spent a few days in Columbus last week.

Guy Miller spent a few days in Helmick on business.

Charles Hartsock is on the sick list.

WEST BEDFORD

Mr .and Mrs. Ed. Leas entertained last Friday with a dinner party in honor of Mr. and Mrs. Bert Leas of Canada. Covers were laid for Mr. and Mrs. Bert Leas, Mr. and Mrs. Fred Walker, Mr. and Mrs. J. M. Barrett and the host and hostess.

Miss Ella Waddell o fthis place has returned home from a visit in Mt. Vernon.

Miss Nell Camp was the week end guest of Zelma Noland at her home in Wakatomika.

Mr. and Mrs. Roland Roberts spent Sunday the guest of Mrs. E. B. Butler.

Rev. Halsall will delivered a temperance sermon at this place next Sunday evening. Everybody is cordially invited. Our pastor also intends beginning a series of meetings on Sunday evening February 16.

Mrs. W. B. Lytton spent Friday shopping in Coshocton.

W. J. Walker of this place left Saturday for an extended visit in Florida.

Mr. and Mrs. Sam Haines entertained the following guests last Saturday, Mr. and Mrs. Bert Leas, Mr. and Mrs. J. M. Barrett, Mrs. Zode Fry of Coshocton, and Miss Bess Barrett.

Miss Mabel Chaney who has been ill at her room here was able to be removed to her home last Friday.

Mrs. E. B. Butler delightfully entertained the following last Wednesday, Mrs. Wm. McCurdy, Mrs. Louis Cullison, Mrs. Fred McCurdy and daughter Lucile.

Milton Pigman of near here is on the sick list.

The W. F. M. will meet at the home of Miss Tillie Jones next Friday.

Prof. Pigman spent Saturday in Coshocton.

Mrs. Cora Barrett and daughter Oneta of Warsaw spent the week end visiting friends here.

Mrs. Jay Buxton spent the latter part of last week in Columbus attending the meeting given by Billy Sunday.

Mrs. Marjorie Walker is on the sick list.

COSHOCTON ROUTE 5

Miss Nellie Worthinton was in Conesville one day last week.

Dan Ford and daughter called on Mr. and Mrs. L. Thacker Sunday.

Mr. and Mrs. Dan Ford entertained at dinner Sunday the following: Samuel Jennings, Clyde Ford, Dan Ford, Ed. Meredith, Misses Goldie Fiecoat, Lula Ford, Cela Thacker, Ethel Ford.

MOHAWK VILLAGE

The Standard Bearer's met at the home of Sam Roberts Saturday evening February 1.

Miss Nettie Sproul spent a few days with her sister Mrs. Middleton of this place.

Lee Moore was in Coshocton Friday on business.

Mrs. F. M. Almack has been visiting her daughter, Mrs. Magrander of Coshocton.

The series of revival meetings that was broken off so abruptly last week, has been resumed, but the weather being unfavorable the attendance is small.

Daisy Billman is visiting friends in Zanesville.

Carl Barrett is slowly improving.

Magnificent Library

Of 126 Volumes To Be Given Away In A

Library Voting Contest

Below will be found the names of some of the progressive firms of Coshocton who make this most popular and liberal offer. This elegant Library and handsome case will be given by vote to the Lodge, Society, Church or School in Coshocton or vicinity, securing the largest number of votes in the following manner:

The business men listed below give with Each Ten Cent Purchase One Vote. The contest began Monday December 9, 1912 and ends Saturday May 3, 1913, at the hour of 7 p. m.

A ballot box has been placed in Smith's Drug and Book Store, where the votes can be deposited. At the close of the contest the Church, Society, School or Lodge having the largest number of votes will be awarded the library. Current accounts when promptly paid, will be entitled to votes.

REMEMBER—Votes can only be secured by trading with the firms listed below. Each week The Morning Tribune will announce the standing of the various contestants.
The Library and Case are now on exhibition in the show window of the Ransom Dry Goods Store.

Insist upon getting free the coupons and help your favorite lodge, School, Society or Church win a handsome Library of reference, standard and poetical works, including a variety of the latest fiction. DO YOUR DUTY. IT'S UP TO YOU.

In case of a tie vote the Library will be equally divided.

The following is the list of firms:

THE RANSOM D. G. CO.
Dry Goods and Ladies Ready-to-Wear

BON TON BAKERY
You will find Library Coupons wrapped in each family loaf

J. B. CALLAHAN
Furniture and Undertaking

THE CANTWELL SHOE COMPANY
The Reliable Shoe Store

E. R. REED
Stoves, Tinware and House-Furnishing Goods, Roofing and Spouting.

H. S. RINEHART
Horse Furnishings
238 Main Street

THE CENTRAL GRO. CO.
Staple and Fancy Groceries

THE PARRISH & WRIGHT MEAT MARKET
Fresh and Salt Meats

H & H LAUNDRY
A Trial Will Convince You

THE COSHOCTON HDW. COMPANY
Hardware of all kinds

W. R. DAVIS, D.D.S.
Dentist

LEE'S EMPIRE FLOUR MILLS
Library Votes placed in Mistletoe, Diamond Dust and Empire Flour and other products

D. O. THOMPSON
Clothing and Gents Furnishings

MOORE & MEADE
Jewelers—Opticians

THE COMPTON-PRICE PIANO COMPANY
Manufacturers—From Factory to Home

DAWSON & SMITH
The Cash Grocery

THE NEW YORK RACKET STORE
J. B. Renfrew & Bro.

BON TON MILLINERY STORE
Latest Styles Always

"MYSTIC"
Get The Mystic Habit

O'DONNEL'S SMOKE-HOUSE
Cigars—Pool—Bowling

M. M. ABOOD & CO.
Mfrs of Velvet Ice Cream and Confectionery

C. W. MILLER
Electrical Contractor and Supplies and Gas Supplies

MAIN STREET AUTOMOBILE SALES ROOMS
Chas W. Loos & Sons
Ford and Overland Cars. Both Phones

THOMAS COLOPY
Lumber and Planing Mill
South Sixth Street

Peculiar After Effects Of Grip This Year

Leaves Kidneys In Weakened Condition

Doctors in all parts of the country have been kept busy with the epidemic of grip which has visited so many homes. The symptoms of grip this year are very distressing and leave the system in a run down condition, particularly the kidneys which seem to suffer most, as every victim complains of lame back and urinary troubles which should not be neglected, as these danger signals often lead to more serious sickness, such as dreaded Bright's Disease. Local druggists report a large sale of Dr. Kilmer's Swamp-Root which so many people say soon heals and strengthens the kidneys after an attack of grip. Swamp-Root is a great kidney, liver and bladder remedy, and, being an herbal compound, has a gentle healing effect on the kidneys, which is almost immediately noticed by those who try it. Dr. Kilmer & Co., Binghamton, N. Y., offer to send a sample bottle of Swamp-Root, free by mail, to every sufferer who requests it. A trial will convince any one who may be in need of it. Regular size bottles 50cts. and $1.00. For sale at all druggists. Be sure to mention this paper.

WOMEN PRECIPITATE RIOT.

Defend Men Who Carried Lighted Cigars Into Streetcars.

Philadelphia, Feb. 4.—A small, but determined section of Philadelphia mutinied when a motorman and conductor tried to enforce the new ordinance of the health board against spitting or carrying lighted cigars or cigarets into cars. Half a hundred women backed up two men with such vigor that a detail of police had to be called. For awhile a riot prevailed.

Magistrate Hughes imposed fines of $12.50 or 10 days on Max Wilensky and Charles Mazer and reprimanded a score of women who had been arrested.

Women Organize Training Clubs.

Newport, R. I., Feb. 4.—Having had a chance to watch at close range the new system of Swedish training which has been introduced this winter for the young seamen apprentices at the naval training station, Mrs. Hughes, wife of Paymaster William N. Hughes, U. S. N., of the station, has decided that a course of training along similar lines, though probably not so strenuous, would be a good thing for herself and her women friends in the army and navy Newport winter colonies. It became known that she had discussed the matter with a number of her friends and they have become so enthusiastic over the matter that the first actual steps in the formation of a training class among the women will be taken this week.

Wants Alimony Decreased.

New York, Feb. 4. — Ellsworth J. Johnson appeared before Justice Kapper in the supreme court, Brooklyn, and asked to have the alimony he is paying to his first wife reduced from $1,320 to $4[illegible] a year. He declared that when his wife got her decree in 1898 the alimony was fixed at the former amount to enable her to care for their three children, then between 16 and 4 years old. Johnson asserts that his wife has married a man with an income of $[illegible] a year.

Dispute Over Boundary.

Washington, Feb. 4.—War between Venezuela and Colombia was presaged in reports to the state department from Bogota. Diplomatic difficulties growing out of a minor boundary dispute are causing much feeling in both republics, and troops are being massed on either side of the border. Several small skirmishes have already occurred, and it is expected that diplomatic relations will be severed during the week.

Sherwood Opposes Battleships.

Washington, Feb. 4.—Representative Isaac R. Sherwood of Toledo, O., issued a call for a general Democratic caucus of the members of the house to protest against any appropriation for battleships at this session of congress.

Death Claims Scientist.

Stockholm, Feb. 4.—Dr. Delaval, famous for his discoveries in the direction of centrifugal force, died here.

SICK LIST

Mrs. Charles Carpenter is able to be out after a brief illness.

WILLIAM A. ASHBROOK

Ohio Congressman Hears of a Rival in the Field.

FULTON'S HAT IN RING.

Notifies Congressman Ashbrook He Is After His Seat.

Washington, Feb. 4.—Representative William A. Ashbrook of Johnstown, O., received a letter from W. D. Fulton, member of the Ohio house of representatives, in which Fulton declared his intention to oppose Ashbrook for the Democratic congressional nomination in the Seventeenth Ohio district in 1914.

While Ashbrook refused to make a statement on Fulton's announcement, his friends say the entry of the Ohio legislator into the fight two years hence may throw some light on his present activity as chairman of the Ohio house committee on federal relations to bring out a redistricting of the present Seventeenth district.

In the proposed gerrymander, Ashbrook's home county, Licking, is wholly separated from the other counties of the present district and put into one that will be Republican under normal conditions. It is figured that he would have his troubles in getting a renomination, as control of congressional machinery would avail him little among strangers.

Cincinnati.

Cattle — Steers, $4 75@8 00; cows, $2 50@6 00; heifers, $4 50@7 25; calves, $5 50@10 00.

Hogs — Packers, $7 75@7 85; common sows, $5 25@7 25; pigs and lights, $5 50@7 85; stags, $4 25@6 75.

Sheep and Lambs—Sheep, $2 50@5 00; lambs, $5 50@9 00.

Wheat—No. 2 red, $1 12@1 14. Corn—No. 2 mixed, 52@53c. Oats—No. 2 mixed, 35@35½c. Rye—No. 2, 65@66c.

Receipts—Cattle, 197 head, hogs, 5,129; sheep, 339.

TODAY'S MARKET

THE TRIBUNE RECEIVES DAILY MARKET REPORTS FROM PITTSBURG, CLEVELAND, CHICAGO, TOLEDO, EAST BUFFALO, CINCINNATI, AND OTHER CENTERS. THIS REPORT GIVES THE FARMERS OF COSHOCTON COUNTY THE CLOSE OF EACH DAY'S MARKET THE NEXT MORNING AND 24 HOURS IN ADVANCE OF ANY OTHER COSHOCTON PAPER. MR. FARMER, IF YOU DON'T BELIEVE THIS COMPARE THE TRIBUNE AND ANY OTHER COSHOCTON PAPER OF THE SAME DATE

HOG PRICES HOLD OWN: OTHER MARKETS STEADY

PITTSBURG LIVESTOCK
Cattle

Receipts light
Market steady
Choice ..... $8.40@8.65
Prime ..... $8.15@8.30
Good ..... $7.65@7.90
Tidy butchers ..... $7.40@7.65
Fair ..... $5.85@6.85
Heifers ..... $7.50@8.00
Fat cows and bulls $3.60@7.00
Fresh cows and springers ..... $40@$60

Hogs

Receipts 2000 head
Market higher
Heavies $7.90
Heavy mixed $8.00
Mediums and heavy Yorkers $8.30
Light Yorkers and pigs $8.30

Sheep and Lambs

Supply 1500 head
Market steady
Best sheep $6.25
Lambs 9.25
Veal calves $11.50

CLEVELAND LIVESTOCK
Cattle

Receipts 100 head
Market steady
Choice fat steers ..... $7.25@7.75
Good ..... $7.00@7.75
Fair ..... $6.00@6.75
Heifers ..... $6.00@6.75

Hogs

Receipts 1500 head
Market higher
Heavies and mediums $7.90
Light Yorkers and pigs $8.00
Roughs $7.00
Stags $6.00

Sheep and Lambs

Receipts 3500 head
Market slow
Spring lambs ..... $8.75@9.00

CHICAGO LIVESTOCK
Cattle

Receipts 20,000 head
Market steady
Bteves ..... $6.25@9.20
Texas steers ..... $4.90@5.75
Western steers ..... $5.60@7.30
Stockers and feeders $4.75@7.60
Cows and heifers ..... $2.90@7.45
Calves ..... $6.50@10.25

Hogs

Receipts 47,000
Market slow
Light ..... $7.40@7.70
Mixed ..... $7.45@7.70
Heavy ..... $7.30@7.70
Rough ..... $7.30@7.45
Pigs ..... $6.00@7.45

Sheep and Lambs

Receipts 25,000 head
Market higher
Native ..... $4.60@5.90
Western ..... $4.75@5.85
Native lambs ..... $6.60@8.70
Yearlings ..... $6.35@7.75

TOLEDO GRAIN

Toledo, Ohio, Feb. 4—Wheat—Cash $1.13; May $1.15⅛; July 56⅞c; Sept. 94c.

Corn — Cash 52c; May 55¼c; July 56¼c; Sept. 57c.

Oats—Cash 36¼c; May 37⅜c; Sept. 36⅝c.

Cloverseed—Cash $12.45; Mar. $15.52; Oct. $8.60; Alsike $13.65; Timothy—Cash $3.85; March $1.50.

East Buffalo.

Cattle — Prime steers, $8 25@8 50; heifers, $5 75@8 00; bulls, $5 00@6 75; cows, $4 75@7 50; cows, $3 25@6 75; stockers and feeders, $3 50@6 00; fresh cows and springers, $35 00@[illegible]; calves, $4 00@12 [illegible].

Hogs — Heavy, $7 [illegible]@7 90; mixed, $8 [illegible]@8 00; Yorkers and pigs, $8 2[illegible]@8 [illegible]; roughs, $7 15; stags, $5 50@6 50; dairies, $7 [illegible]@7 20.

Sheep and Lambs—Yearlings, $5 00@8 40; wethers, $5 [illegible]@6 25; ewes, $2 50@5 [illegible]; mixed sheep, $4 50@5 75; lambs, $6 00@9 [illegible].

Receipts—Cattle, [illegible] head; hogs, 14,[illegible]; sheep, [illegible]; calves, 750.

Cremates Himself In Cell.

Norwood, Mich., Feb. 4.—Peter Wassen, 40, of Pittsburg, who was arrested on a statutory charge, committed suicide by setting fire to his prison mattress and crawling beneath it.

PRICES QUOTED IN LOCAL MARKET

COSHOCTON PRODUCE

Grocers here are paying these prices for the following:

Butter 26c
Eggs ..... 23c doz.
Onions ..... 82½c. bu
Lard 11c
Potatoes ..... 60c bu.
Apples ..... 40c bu

Grocers are selling at follows

Potatoes ..... 75c bu.
Combination butter ..... 25c lb
Country butter 30c
Eggs ..... 26c doz.
Sugar, 25 lb. sack $1.45
Oranges ..... 20 to 50c doz
Tangerenes ..... 30c doz
Lemons ..... 30c doz
Bananas, choice 15 and 20c. doz
Malaga grapes, choice ..... 20c. lb
Figs ..... 20c. lb
Sweet Potatoes ..... 4c. lb
Onions ..... 3c. lb
Cabbage ..... 3c lb
Beans ..... 6c lb
Rice ..... 5c. to 9c. lb
Lard ..... 15c. lb

COSHOCTON LIVE STOCK
Corrected by Coshocton Provision Company

Good medium and heavy Hogs

Prime heavy ..... $7.00@7.10
Heavy mixed ..... $7.25@7.55
Heavy Yorkers ..... $7.35@7.50
Light Yorkers ..... $7.35@7.50
Roughs ..... $6.00@6.25
Stags ..... $5.00@5.25
Good dress hogs 150 to 200 lbs $9.25

Cattle

Veal calves ..... $7.00@8.00

POULTRY AND SEED

Corrected by Chas. E. Lorenz wholesale and retail dealer in poultry, seeds, wool, etc., Second street.

Paying Prices

Chickens ..... 11c lb
Old roosters ..... 6c lb
Ducks (colored) ..... 13c lb.
Ducks (white) ..... 13c lb.
Turkeys (alive) ..... 16c lb
Geese ..... 11c lb.

Retail Prices

Chickens ..... 14c lb
Ducks ..... 15c lb
Turkeys ..... 19c lb
Geese ..... 14c lb

Retail Seed Prices

Timothy seed ..... $2.25 bu
Alfalfa ..... $9.50 bu
Clover (mammoth) $12.00
Clover (Red) $12.00
Alsike $13.50
German Millet ..... $1.25 bu
Soy Beans (med. green) $5.00 bu
Soy Beans (mam. yellod) $2.50 bu
Sweet Clover (unhulled yellow) $4.25 bu
Sweet clover (hulled yellow) ..... $7.00 bu

Call The Tribune if you fail to receive your paper.

BOUCHARD'S FRENCH CAPSULES. These tiny Capsules are superior to Balsam Copaiba, Cubebs, etc., and guaranteed to GONORRHOEA and GLEET in 48 HOURS. Price $1.00 per box. Sold by druggists, or sent by THE UNITED MEDICAL CO., Box 75, LANCASTER, PA., [illegible] Dispensaries in order to introduce the [illegible]

Sold in Coshocton by C. E. Anderson

WHEELING & LAKE ERIE R. R.
WEEK END AND SUNDAY EXCURSIONS
Every Saturday good returning Sunday
Canton $1.50
Cleveland $1.75
Every Sunday good for day only
Canton, Kent and Cleveland $1.65
For particulars consult nearest W. & L. E. agent or write R. F. Kelley, G. P. A., Cleveland, O.

QUOTATIONS ON GRAIN AND HAY MARKET

EDWIN S. LEE, EMPIRE MILL

These prices are paid here for the following:

Wheat ..... $1.05 bu.
Corn 50c
Rye ..... 70c bu.
Oats ..... 35c bu.
Buckwheat ..... 70c bu.

The following are sold at the prices quoted:

Flour eighth sack (24½ lbs.) 78c.
Flour quarter sack (49 lbs.) $1.55
Oats ..... 45c bu.
Corn meal 10-lb sack ..... 25c.
Middlings ..... $1.50 cwt.
Bran ..... $1.40 cwt.
Corn (new) ..... 70 lbs. ... 60c bu
Screenings ..... $1.30 cwt.
Cracked corn ..... $1.40 cwt.
Chop, corn and ots ..... $1.40 cwt
Unbolted meal ..... $1.40 cwt.

COSHOCTON HAY AND SEED
A. H. Thomson & Son

These prices are paid for the following:

Hay (loose) ..... $12 ton
Hay (baled) ..... $13 ton

The following are sold at the prices quoted:

Oil Meal ..... $1.90 cwt.

MAY FIRE KOHLER.

Cleveland's Mayor Hears Reports About Golden Rule Chief.

Cleveland, O., Feb. 4.—Mayor Newton Baker intimated that when Police Chief Fred Kohler returns from Panama, where he is enjoying a vacation, while crime rules in Cleveland, he will either discharge him or file charges against him.

Baker said: "I have personally investigated the rumors which have been abroad in the city for some time with regard to Chief Kohler. I believe I have now possession of facts. These are certainly in my judgment sufficient to necessitate action immediately upon the chief's return. In his absence there can be no action taken."

Wilson Sidesteps Decision.

Washington, Feb. 4.—Secretary of Agriculture James Wilson has passed up to the courts the question, "What is beer?" Acting under instructions of the secretary, the United States district attorney's office here seized [illegible] cases of bottled beer which it is alleged were misbranded. This seizure was made for the purpose of bringing before the courts a test case to decide just what beer is.

ADVERTISED LETTERS

List of letters remaining unclaimed in the Coshocton Post Office for the week ending February 3rd 1913.

—ADVERTISED—
February 3, 1913.

Campbell, Mrs. J. S.
Parks, Mrs. M. E.
Patton, F. L.
Parr, Benjamine
McDowell, Fred
McCormick, James
Miller, Arthur
Warthen, Homer L.
Ziegler, Isaac

Any one claiming above will please say "advertised" and give date of this list.

S. M. SNYDER, Post Master.

IS IMPROVING

The condition of Dr. Leo Davis who underwent an operation for appendicitis last week at Wesley hospital, Chicago, is reported most satisfactory.

WHEELING & LAKE ERIE
Time Tables

Effective Nov. 1, 1912
All trains daily

North Bound	No. 33	No. 7
Lv Coshocton	8:03 a m	2:49 p m
Lv E Coshocton	7:57 a m	2:43 p m
Ar Morgan Run	f8 16 am	f3 02 pm
Ar W Lafayette	f8 23 am	f3 08 pm
Ar Fresno	8:27 a m	3:13 p m
Ar Harmon	9:40 a m	4:31 p m
Ar Creston	11:02 a m	7:55 p m
Ar Norwalk	12:20 a m	9:17 a m
Ar Toledo	2:30 p m	11 20 p m
Ar Sherrodsville	11 20 am	7 42 pm
Ar Martin's Ferry	1 05 am	9 40 pm
Ar Wheeling	1:15 p m	9:50 pm
Ar Canton	10:35 a m	5:10 p m
Ar Kent	11:26 a m	6:05 p m
Ar Cleveland	12:25 p m	7:05 p m

South Bound	No. 8	No. 34
Lv Coshocton	11:13 a m	8:15 p m
Lv E Coshocton	11 25 am	8 25 pm
Ar Conesville	f11 37 am	8 38 pm
Ar Adams Mills	f11 45 am	f8 47 pm
Ar Dresden	11:53 a m	8:55 p m
Ar Zanesville	12 25 pm	9 25 pm

All trains stop on signal at Trinway and North Conesville.

Buffet parlor cars on all trains between Cleveland and Zanesville. [illegible] 25c. Meals, a la carte.

Good connections at Toledo for [illegible] west and for Michigan [illegible] Bellevue for points west [illegible] Plate: Cleveland, Kent, [illegible] Wheeling for points east, [illegible] Zanesville for west and south.

For information as to fares, etc. call on or see

E. E. ECKERT, Agent.

THE DAILY TRIBUNE

INDEPENDENT MORNING DAILY

Entered as second-class mail matter at the postoffice at Coshocton, Ohio, under the Act of March 3, 1879.

SUBSCRIPTION TERMS:

Delivered by carrier, a week	10c	Four months by mail	$1.00
One year by carrier	5.00	Three months by mail	.75
One year by mail	$3.00	Two months by mail	.50
Six months by mail	$1.50	One month by mail	.25

Subscriptions by mail payable in advance. Paper stopped on expiration.

COMMUNICATIONS

The columns of The Tribune are open to communications from its readers. All manuscripts should be plainly written and on one side of the paper only. No communication indulging in abuse or offensive personalities will be accepted. Opinion by the authors of communications in no way commit the paper to their views. No communication will be accepted which is not signed in good faith by the author, but upon request the signature will be omitted from the publication. No communication in excess of 700 words will be accepted.

A special favor is conferred by telephoning news to The Tribune. Both Phones.

The Tribune receives the service of the American Press Association, the International Syndicate and the Publishers' Press New York.

Editorial Office, Counting and Press Rooms, Main Street, near Sixth. Office open day and night.

Cards of thanks and obituaries will be charged for at 5 cts per line.

A GAME THAT'S PLAYED OUT

Military men just now are deeply concerned about the way our school histories are prepared. Gen. C. R. Edwards, of the United States regular army is the latest to voice his dissatisfaction at the way our text books on history are prepared.

He says they are too bombastic and vain-glorious; that they give our boys a false notion about the military prowess of this country; that they give the impression that we are a great military nation, when, as matter of bald truth the Revolution was fought by guerilla bands of bushwhackers and that the Civil war was not a war, but a clash between two unorganized mobs.

It is easy to see what this fussy gentleman is driving at. Like all the rest of his kind he sees the people's growing dislike of the whole war game and realizes that if it goes much further in this and other civilized lands that the members of our military and naval oligarchy will be out of a job.

He sees that there is a growing demand everwhere on the part of the masses of the people to cut down expenditures for armies and navies and it is the business of him and his kind to see that these expenditures are increased and not cut down. He is simply trying to stem the tide of world-wide sentiment for world-wide peace and whether he knows it or not, he is playing a losing game.

Vast military and naval armaments are simply a chip on the national shoulder. The more fighting men we have to support out of our pockets the more men we will have who want to fight. They will want to play the tin soldier game while the common people of this country buy clothes and food for them.

It's been a great game in the past, but it's about played out. Whenever there's a war for principle's sake the American people will always respond. But we have learned that the real dangers which threaten the republic come from within and not from without.

And if the members of that gang of international highwaymen who start all wars want to go out in the back lots and do their own fighting, they will have the taxpayers' consent. And if they don't come back they won't be missed.

PUBLIC UTILITIES INVESTMENTS

Those lobbyists are very much behind the times who raise the cry that capital will be frightened from the state by the enactment of a law creating a public utilities commission with real powers. Possibly by "capital" or "capitalists" they mean stock jobbers and security manipulators. Such persons would, indeed, probably be frightened from the state, and it would be an excellent riddance.

It has not been the experience, however, that real capital and genuine investors have been frightened by such regulation in other states. On the contrary, they have been encouraged, and more confident in their investment. Real investors are quite as much in need of protection against excessive capitalization and security manipulation as the consumers are in need of protection against rates based on such capitalization.

Before the enactment of the public utilities commission law of Wisconsin, in 1907, the same "warning" was sounded there that has been so recently heard from lobbyists in our own state capital. But capital has not been frightened from Wisconsin. It has been more easily obtained there than before, and has been used for purposes substantial and beneficial alike to the investor and the consumer. Massachusetts has had a much longer experience in certain forms of state commission regulation of utilities than Wisconsin, and the experience there has been the same. Relatively more street railways have been built in Massachusetts than in any other state in the Union.

As a matter of fact, public utility costs have been [illegible] in Wisconsin since the commission law was put into effect than in other states, and the public has been little better informed on this subject than the general public. One effect of the establishment of such a commission in Wisconsin has been, by introducing uniformity, method and compelling publicity, to clear the atmosphere on this subject and reduce the amount of useless warfare between public service corporations and the people. It has helped corporations to see that they can give satisfactory service at reasonable rates and it has helped to make clear as against rates which are shown to be unreasonable. By putting an end to rate discriminations the Wisconsin law has saved much money for public utilities which would [illegible] in the form of [illegible] profits." The removal of the utilities from the realm of local politics has been of [illegible] to them and to local government.

As has been said of the Wisconsin law by Balthasar H. Meyer, formerly chairman of the Wisconsin commission and now a member of the interstate commerce commission, "This legislation will probably remove public utility investments very greatly, if not entirely, from the field of speculation and place them in the class of conservative, certain and stable investments."—Indianapolis News.

"THE LIVE STORE"

Our Men Say Sacrifice--Our Annual Invoice Shows Too Much Stock.

Must Be Lowered Within Two Weeks **$5,000** An Opportunity That Will Never Repeat

This Sale Starts Feb. 5th, 8 a. m., Two Weeks Only

1-3 to 1-2 Savings In All Departments

COST AND FORMER PRICE NOT CONSIDERED

We have just completed our inventory and show fully $5000 more stock than we should have at this season of the year. **We must reduce it now**--before our spring merchandise comes in. It will pay you to supply your needs for months to come. Read carefully what follows.

SEND YOUR MAIL ORDER IF YOU CAN NOT ATTEND

Bonafide Reductions That You Will Realize The Savings Upon Investigation.

COME! BE ON HAND THE FIRST DAY BE THE EARLY BIRD--GET FIRST CHOICE COME!

The Greatest Real Sale Ever Conducted In Coshocton County!

Overstock Items Selected Throughout All Departments At From 1-3 to 1-2 Off.

50c men's odd caps	29c
50c boys blouses	27c
10c handkerchirts	4c
$1.00 Union suits	69c
50c odd undershirts	19c
$1.00 odd wool underwear	59c
15c black socks	8c

1-2 Off Juvenile Suits

Blouse or Russian

Plain blue serges, fancy worsteds and cassimeres--the latest style--overstock offer.

$2.50 grades at	$1.25
$3.50 grades at	$1.75
$5.00 grades at	$2.50

1-2 Off On All Men's Suits and Overcoats. Read every item carefully.

Absolutely nothing retained--blues and blacks are included with the novelties in this wonderful sale, Stein-Blocks, Society-Brand and Griffon makes in the season's best selling patterns and styles. Select your clothes now at just one-half the regular selling price.

STOCK MUST BE LOWERED--PRICES TALK.

$10 Suits and Overcoats - $5.00	$12.50 Suits and Overcoats $6.25	$15.00 Suits and Overcoats $7.50
$16.50 Suits and Overcoats - $8.25	$18.00 Suits and Overcoats - $9	$20.00 Suits and Overcoats - $10
$22.50 Suits and Overcoats - $11.25	$25.00 Suits and Overcoats $12.50	$27.50 Suits and Overcoats $13.75

COME THE FIRST DAY--SEEING IS BELIEVING.

Everything Sold Under Guarantee Money Refunded for the Asking.

Sweaters at 1-2 price

50c GRADE	25c
$1.00 GRADE	50c
$2 00 GRADE	$1.00
$3.00 GRADE	$1.50
$5 00 GRADE	$2.50
UNDERWEAR	
50c GRADE	34c
$1 00 GRADE	69c
$2 00 GRADE	$1.27

We have fully $5000 more goods on hand than we can sell by the usual methods within this time. Thus this unusual resort in order to meet the ends.

WINTER HAS JUST STARTED

There are big reductions on every article in our entire stock but for lack of space we can not mention all--attend the opening day--Be on hands.

Come! Attend this sale. No distance too great. Be prepared. You will not be disappointed. COME!

1-2 Off On All Fancy Dress Vests

Plain white and fancy patterns in washable, silk and woolen fabrics. Perfect in fit and finish made by men tailors

$1.00 GRADE ONE-HALF PRICE	50c
$2.00 GRADE ONE-HALF PRICE	$1.00
$3.00 GRADE ONE-HALF PRICE	$1.50
$4.00 GRADE ONE-HALF PRICE	$2.00
$5.00 GRADE ONE-HALF PRICE	$2.50

SPECIAL

$1 and $1.50 Shirts plain white and fancy in pleated or plain bosoms. (Slightly soiled)

59c

Come With The Crowds To The Busy Store.

THE BUCKEYE

"Eventually Your Clothiers."

Hats

$2.50 Mallory $1.68

$3.50 "Fay" $1.98

Society

WEDNESDAY CALENDAR
John Barnes Wells Recital
Class Meeting with Miss McPhearson
I. O. O. F. Dance

THURSDAY CALENDAR
M. P. Missionary Society Meeting
Ladies' Aid Meet With Mrs. Olson

75th Birthday Celebrated

Mr. Richard Walker celebrated his seventy-fifth birthday anniversary Sunday at his home on Orange street. All of the children and grandchildren except Mrs. J. E. Anderson of Chicago, Ill. gathered at the Walker home and spent a most enjoyable day.

At the noon hour a sumptuous dinner was served to the following: Mr. and Mrs. Charles Walker and daughter Esther, Mr. and Mrs. Charles Zellars, Mr. and Mrs. Frank Foster and daughter Lucy, Miss Anna Foster, Miss Merle Drake, Miss Olive Foster, and Miss Bessie and Irene West.

Historical Club Meeting

The Historical club held its regular meeting in the club rooms of the Carnegie Library Monday afternoon. In spite of the inclement weather there was a large attendence and a good program rendered. Quotations "Songs of Solomon." Mrs. C. L. Denman read a very interesting paper on "King Solomon" and Mrs. Charles McMichael read a well prepared paper on "The social Aspect of Education."

I. O. O. F.

The I.O.O.F lodge has issued invitations for a dance to be given in I.O.O.F hall Wednesday evening February 5. Wright's Original Trio has been secured to furnish the music.

At New Castle Church

The Rev. Gettman, evangelist, last evening began a series of evangelistic services at the New Castle Prebyterian church. The services will continue for a week or ten days.

Return to Ohio

Mr. and Mrs. Henry Strome and family who a few months ago went to Whittier, Cal., expect to return to Ohio about April first. After visiting in Coshocton county for a while they expect to build a home in Delaware and locate there permanently.

At Ford Home

Mr. and Mrs. Dan Ford entertained with a party Saturday night, those who enjoyed the affair were as follows: Misses Clarissa Ford, Flossie Fiecoat, Frieda Ford, Catherine Pepper, Lala Ford, Maud Blackson, Ethel Ford and Clela Thacker, Messrs. David Ford, Jesse Dawson, Clyde Ford, Horatio Corder, Charles Fiecoat, Bruce Ford, Jesse Mills, Lloyd Ford.

Will Visit Daughter

T. S. Beam of Cambridge, O., arrived in Coshocton Tuesday for a visit with his daughter Mrs. J. S. Jones on Seventh street.

Will Visit in Delaware

Miss Helen McManus and Miss Leon Hogan will go to Delaware, O., Saturday for a few days' visit with Miss Ruth Hay who is attending school there.

Party at Berry Home

A pleasant party was given for Mr. and Mrs. Everett Berry Saturday when a number of their friends went to their home and spent the evening. The hours were spent in a most pleasing manner and at a late hour a dainty lunch was served to the following and Mrs. Ray Dickerson, Mr. and Mrs. H. B. Heaton Mr. and Mrs. H. B. Crowthers, Mr. and Mrs. Orange Crowthers, Mrs. Arla Fry, Leo Hoffstatter and Claud Crowthers, Misses Mina Hoffstatter, Luella Cullison and Ethel Heaton.

Missionary Meeting

The Woman's Foreign Missionary society of the M. E. church in West Bedford will meet Friday afternoon at two o'clock with Miss Tillie Jones.

Women's new style button boots, specially priced.
$2.00 per pair at
Peacock's

Established 1847.
Allcock's PLASTERS
The World's Greatest External Remedy.
Coughs, Colds, Weak Lungs
Allcock's Plasters act as a preventive as well as a curative. Prevent colds becoming deep-seated.
Rheumatism in Shoulder
Relieved by using Allcock's Plasters. Athletes use them for Stiffness or Soreness of muscles.
Allcock's is the original and genuine porous plaster. It is a standard remedy, sold by druggists in every part of the civilized world. Apply wherever there is Pain.
Allcock's Lotion—Rubs right in. Something new and good. For rubbing where it is inconvenient to put a plaster. Wonderful in cases of croup, whooping cough and all local pains. Guaranteed to be an A-1 Liniment. Price 50c a bottle.
Send 5 two cent stamps for sample bottle.
ALLCOCK MANUFACTURING CO. 274 Canal Street, New York.

When you need a Pill
TAKE A Brandreth's Pill (Est. 1752.)
For CONSTIPATION, BILIOUSNESS, HEADACHE, DIZZINESS, INDIGESTION, Etc. Purely Vegetable.

L. O. T. M. Meets

There will be an important meeting of the L. O. T. M. at lodge headquarters this evening. It is important that all members be present.

Left for Pittsburg

Mr. and Mrs. C. E. Cockran of Newark who have been visiting for several days with Mr. and Mrs. W. A. Lippencott in the Bachert flats on Walnut street left Tuesday for Pittsburg, Pa.

Returned Home

Miss Hallie Hughes returned to her home in Bladensburg Tuesday after attending the Pythian Sisters convention.

D. B. I. Meets

The D. B. I. will meet Thursday evening with Miss Ethel Randles at her home in Roscoe.

Announcements Received

Warsaw friends have received announcements of the engagement of Roy D. Strome formerly of Warsaw and Miss Gertrude Frankenberg of Albuerque, New Mexico. The wedding will take place in the early spring.

Sunday Guests

Mr. and Mrs. D. W. Brillhart of near Warsaw entertained the following guests at their home Sunday: Mr. and Mrs. H. R. Brillhart, Mr. and Mrs. A. E. Brillhart, Mrs. C. H. Kern and children and Mrs. H. M. Bucklew.

Visits Friends

Mrs. E. N. Williamson and Mrs. W. H. Williamson of Blissfield are guests of Mrs. M. B. Little of Vine street and other Coshocton relatives for a few days.

Sewing Club Entertained

Mrs. David Elmer Thaxton entertained the members of her sewing club and a few guests at her home in the Lahm terraces Tuesday evening. The hours were spent in sewing after which a dainty lunch was served. The following enjoyed the occasion. Misses Cornelia and Helen Lamberson, Helen Denman, Gertrude Brown, Ruth Coe, Helen Temple, Elsie Severns, Florence Powelson, Edna Cantwell, Grace Riley, Ethel Kuntz, Mrs. Bentley W. Pope, Mrs. Roy Cornwall of Binghamton, N. Y. and Miss Nanna Sharpless of Columbus.

Tyndall Literary

The following program is to be given Friday night by the Tyndall Literary society:

Song—by society
Declamation—Eight Little Pussy cats, Lucretia Jones.
Current Events—Dorothy De Coursey.
Declamation—A Bad Boy Grace C. Wolfe.
Essay—A little grave on the upper Walhonding, Viola Fitzpatrick.
Declamation —Changing color, Nellie Davis.
Song by society.
Discussion of Scientific Farming, Dennis Wolfe.
Biography of Charles Dickens Allen Cox
Song—America.

Arrived Last Night

Miss Nanna Sharpless arrived last evening from Columbus where she is attending school, to spend a week with her parents, Mr. and Mrs. R. L. Sharpless near Tunnel Hill.

Invitations Received

A number of Coshocton people have received invitations to the wedding of Mr. Horace Blaine of this city and Miss Sarah Elizabeth Gammel of 1848 East 89th street, Cleveland. The wedding will take place February 22 at the bride's home. The happy young people will make their home in Cleveland for the present.

Frauen Verein Meet

The Frauen Verein of the German Evangelical church will meet Thursday afternoon with Mrs. Fred Beutenmiller on Mulberry street.

Pinochle Club Meets

Mr. and Mrs. O. M. Dilts of Main street will entertain the members of the Pinochle club Wednesday evening. The following members will make the evening interesting: Mr. and Mrs. William Moore, Mr. and Mrs. Harold Hershman, Mr. and Mrs. Charles Carpenter, Mr. and Mrs. Charles Loos, Mr. and Mrs. Gail Hamilton, Mr. and Mrs. Harry Robinson and Mr. and Mrs. Carl Meade.

Surprise Party

A very enjoyable event was a surprise party given Saturday at the home of Mr. and Mrs. Silas Maston of Trinway route 1. The affair was in honor of Mr. Maston's 52nd birthday and he received many useful presents as a reminder of the occasion. The following is a list of those who enjoyed the event: Mr. and Mrs. Elsworth Cunningham, Mr. and Mrs. William Daugherty, Mr. and Mrs. Wheeler Watson, Mr. and Mrs. Albert Gonder, Mr. and Mrs. Emmit Cunningham, Misses Etta, Nona and Ethel Cunningham, Hazel Ruby and Genevieve Gonder, Miss Inez Maston, Henry Williard and Russell Gonder, Freddie and Frankie Cunningham Everett J. Watson, Emmet Baker, Clarence Rine and Eugene Maston.

Visiting Parents

Mrs. C. H. Kern and sons, Mrs. H. M. Bucklen are visiting their parents Mr. and Mrs. D. W. Brillhart of near Warsaw for a few days.

Entertained at Dinner

Mr. and Mrs. Joseph Norris entertained with a six o'clock dinner at their home on Ninth street Tuesday evening. Covers were laid for the following, Mr. and Mrs. Joseph Lockard of Fresno, Mr. and Mrs. Ross Hamilton and Mr. and Mrs. Robert Dunmermuth.

Visits Her Daughter

Mrs. W. W. Edwards of Nelsonville is the guest of her daughter Mrs. Richard Amann at her home on South Tenth street.

Invitations Received

A number of Coshocton people have received invitations to the wedding of Miss Glenna Mae Brown and Hilber Morgan of Zanesville which is to be solemnized February 12. Mr. Morgan is well known here having visited in Coshocton on several occasions.

Guest from Columbus

Miss Grace Apple of Columbus will arrive tomorrow to spend a few days as the guest of Miss Bell of the high school faculty.

Missionary Meeting

A meeting of more than ordinary importance in which a woman of wide experience will be the speaker will be held at Grace church Thursday afternoon at 2 o'clock. Mrs. S. M. Eddy who has served two terms in india as a missionary and superintendent of schools will address the meeting. Mrs. Eddy is now field secretary of the Cincinnati branch of the Woman's Foreign Missionary society. A cordial invitation is extended to all persons interested in missionary work.

Woman's Club Meeting

The Coshocton Woman's club will meet in the Carnegie Library club rooms Wednesday afternoon with "How can we simplify Our Living" as the topic for discussion. Mrs. James Shepler and Mrs. George Brewer will be the leaders in the discussion but all members are expected to take part in it. Mrs. George Gray will read a paper on "The Boy and Girl in Their Teens."

STANDING IN THE CONTEST

(Continued from Page One)

of them, as they showed the judges, but supposed the count was not made until Tuesday night as the result does not appear until Wednesday in the paper.

They declared they only wished to deposit enough votes to keep in the running and did not know the count was completed Monday morning. After hearing their statement the judges, Messrs. Meade, Thompson and Cantwell, by unanimous vote decided that they would admit them as a qualified contestant.

How They Stand

As a result there are now fifteen entries, instead of fourteen as stated in last Wednesday's Tribune. This count, as well as the one before showed practically the same priority. Coshocton High, Masons, Phi Sigs and Odd Fellows are still the four leaders.

Roscoe High, the organization that made the biggest percentage of gain last week did the same this, although the Catholic school of this city passed them for place. A number of the smaller organizations did not deposit a single vote last week. Several of these, however, are known to have three or four times as many ballots back as they have so far deposited.

Something Doing

The judges have requested The Tribune to express to the Masons and Odd Fellows their appreciation of the way they deposit their votes. Both of these organizations bring in their votes and newspaper coupons in neatly tied packages with the number of votes contained in each bundle recorded on its face. These votes, of course, are recounted, but an immense amount of time is saved in the way they are arranged, marked and tied.

The judges believe that next week, or in two weeks at latest some surprises will be sprung. It is known that several organizations whose published standing above is the same as it was a week ago, have been putting in some mighty good licks for several weeks back and that something is going to break before the race goes many laps further.

PASTIME
TONIGHT
AND ALL WEEK
PROF. SHEPPARD
THE FUN MAKER
60 LAUGHS AN HOUR
De Paulin
THE MAN OF MYSTERY
CHANGE OF PROGRAM DAILY
ADULTS 15c
CHILDREN 10c
Open 6:00

PAPE'S! BREAKS A COLD AT ONCE

First dose of Pape's Cold Compound ends grippe misery—Tastes nice—No quinine.

You can surely end Grippe and break up the most severe cold either in head, chest, back, stomach or limbs, by taking a dose of Pape's Cold Compound every two hours until three consecutive doses are taken.

It promtly relieves the most miserable headache, dullness, head and nose stuffed up, feverishness, sneezing, sore throat, mucous catarrhal discharges, running of the nose, soreness, stiffness and rheumatic twinges.

Take this wonderful Compound as directed, without interference with your usual duties and with the knowledge that there is nothing else in the world which will cure your cold or end Grippe misery as promptly and without any other assistance or bad aftereffects as a 25-cent package of Pape's Cold Compound, which any druggist can supply—accept no substitute—contains no quinine—belongs in every home. Tastes nice.

TO DRAFT NEW PENSION BILL

Cox Fears Effort to Cripple Mothers' Relief Act.

Columbus, O., Feb. 4—Henry Neil of Chicago, author of the Illinois mothers' pension law, today discussed with Governor Cox the advisability of introducing a bill that will deal exclusively with the subject of mothers' pensions in Ohio.

A few paragraphs providing mothers' pensions are now buried in a bulky bill that seeks to recodify all laws relating to dependent and delinquent children. The governor's view was that sentiment for a mothers' pension is so overwhelming in the legislature that he does not want to jeopardize the measure's chances by having it coupled up with any other legislation.

Neil was the central figure at a public hearing in the senate chamber. He vigorously attacked the so-called "trained charity workers" who want the administration of mothers' pensions taken out of the hands of the juvenile courts and placed in their own hands.

"The charity organizations dictated the mothers' pension law in St. Louis and it provides that 75 per cent of the fund shall go to supervision and only 25 per cent to the mothers and their children," was one of Neil's shots. "The charity workers by their cruel system, take a mother's children away from her because she can't support them; or they send her out to work while her children run the streets and get into the reform schools."

Senator Gallagher introduced a bill to reach fraudulent investments. He claims to have worked into it the best features of the Kansas, Michigan, Massachusetts and Minnesota laws on the subject. It is not the administration measure, however. That is being prepared by State Insurance Commissioner Moore. Senator Gallagher is a Republican. His bill creates an investment commission, consisting of the state insurance commissioner, the auditor of state and the state bank superintendent. This commission is to license investment concerns whose wares are found good. Their agents are also to be licensed. A penalty of a fine not greater than $5,000 or imprisonment not more than five years, or both, is provided.

License Committee Named.

Columbus, O., Feb. 4.—After a conference with Governor Cox the joint subcommittee of the senate and house temperance committees, which will have the task of drafting an acceptable saloon license bill for submission to the legislature, was appointed. The subcommittee will be composed of the two chairmen of the senate and house temperance committees, Senator William A. Greenlund of Cleveland and House Member Smith L. Welsh of Ottawa. The rest of the committee will be composed of Senators C. J. Howard of Belmont and J. B. Dollison of Hocking, and House Members Louis Horwitz of Meigs, Fred Barthelmeh of Tuscarawas and Van S. Deaton of Miami.

Pleasant.

Family Cherub—Miss Kitty, won't you please sound your head for me? Young Lady Visitor—Sound my head! What do you mean, dearie? Family Cherub—Can't you do it? Why, my mamma told papa you were rattle brained.—Baltimore American.

Bobby's Bad Break.

Kloseman (out calling)—Why do you look at me so intently, little man? Bobby—I was looking to see if you was black. K.—Black! Why should you think I was black? B.—'Cause I heard pa say you was awfully niggardly.—Boston Transcript.

Try a Want Ad in The Tribune

At Seventh St. Church

"The Place of Prayer in an Evangelistic Campaign" was discussed last evening at the Seventh Street Christian church revival service. The pastor Rev. W. A. Leonard is assisted by the Rev. C. W. M. Turner singing evangelist. The services began Sunday and are progressing with increasing interest, good music and splendid sermons. The people are assisting with regular attendance at the services and the spirit of the meetings promises a successful and inspiring series of services.

The Nellie Y. P. B. Meet

The Nellie Y. P. B's met at the home of Mrs. A. J. Metham on last Friday night. A short devotional service was held after which the members responded to roll call by answering "Why should I belong to the Y. P. B's?"

The society then proceeded to get its business affairs arranged in a satisfactory way.

It was decided that alternate meetings should be held in the church and in the homes of the members.

The work of the Voters' Information Bureau Course of Society and the young people voted to send for this literature and take up this branch of work. This Voters' Information Bureau Course of Study is adopted by the Ohio Woman's Christian Temperance Union, the Ohio Christian Endeavor Society, the Ohio Anti-Saloon League, the Anti-Saloon League of America and by the Scientific Temperance Department of the Ohio Sunday School Association.

This is a great systematic campaign for scientific education against alcohol for the masses.

These leading Christian and reform organizations of Ohio are urging the religious and temperance organizations in every community in the state to take up this work. To the Warsaw W. C. T. U. belongs the credit of being the first in this county to respond. The Nellie S. S., the W. C. T. U. and the Y. P. B's have ordered this course of study for the year and it is safe to say this community will get many scientific facts concerning alcohol in simple language. The course of study is as follows:

COURSE OR STUDY

January—
What Is Alcohol?
February—
Effect of Alcohol on the Brain.—(Treating Insanity.)
March—
Effect of Alcohol on Circulation.—(Exploding the Stimulation Theory.)
April—
Effect of Alcohol on the Nerves.
May—
Effects of Alcohol on Character.—(Treated Psychologically.)
June—
Effects of Alcohol on Citizenship.—(Special for Fourth of July.)
July—
Effect of Alcohol on Child-Life.
August—
Effects of Alcohol on Heredity.
September—
Effects of Alcohol on Disease.
October—
Effects of Alcohol on Sex Life.
November—
Effect of Alcohol on Government.
December—
Effect of Alcohol on Spiritual Life. (Treated Psychologically.)

AT M. E. CHURCH

Dr. H. W. Dewey, District Superintendent, had charge of the morning service at Grace church on Sunday, Dr. J. S. Secrest going to the West Lafayette congregation for the morning service. Dr. Dewey's sermon was an evangelistic appeal looking toward the coming revival meetings at Grace church.

In preparation for the revival services district cottage prayer services are being held and this evening the evangelists Dr. and Mrs. LaMance will be here to begin their services at Grace church.

Arthur Gray of Adams Mills was in Coshocton on business Tuesday.

NEURO-MAGNETIST
DR. M. H. GOODHART
221 N. Sixth street Consultation free No medicine used
Lady Attendant

THIS is the only Dry Goods store giving Library Contest Coupons
Ask for them at
RANSOM'S

THIS WEEK IN THE CHURCHES

Presbyterian
Thursday, The Carey society with the Misses Jean and Helen Brown.
Friday, The Woman's Home and Foreign Missionary society with Mrs. George Richie.

Grace Church
Wednesday, Evangelistic services begin, Dr. and Mrs. LaMance in charge.

Emanuel Lutheran
Meeting of the Ladies' Aid society postponed until Thursday, February 13, when it will be held with Mrs. Oleson.

German Evangelical
Thursday, Meeting of the church board.

Methodist Protestant
Thursday, Missionary society at parsonage.

Christian Union
Wednesday, Men's Bible class with Mr. Ortt.
Friday, Ledies Aid with Mrs. Charles Clark on Kenilworth avenue.

Seventh Street Christian Church
Evangelistic services in progress, Rev. Turner of Plain City assisting the pastor.

United Brethren
Evangelistic services continue.

Church of Christ
Evangelistic services continue until Wednesday night at least and possibly longer.

At Church of Christ

The wonderful evangelistic campaign conducted at the Church of Christ during the past few weeks by the Rev. A. L. Ogden and Rev. C. M. Burkhardt is being continued into this week because of the fact that the interest in the meeting continues to be so enthusiastic that it was deemed best to grant the people a few days more of Rev. Ogden's forceful gospel preaching. The additions to date have aggregated seventy-five and the entire church has been revived and strengthened as the result of the series of services. There will be service tonight closing promptly to accommodate the Woman's Music club as the organization has secured the use of the church for the artist recital this evening. The recital program will begin at 8:30 o'clock.

'Gods Love' by Stambaugh

"God's Love" was the topic of Rev. N. L. Stanbaugh's sermon last evening at the United Brethren church. The series of services being conducted here by the pastor have been unusually helpful and inspiring as well as productive of splendid results. Each meeting adds a number to the large list of those who have found salvation and the influence of the meetings continues to spread and large audiences are in attendance each evening. Services will continue each evening this week.

AT WEST BEDFORD CHURCH

Rev. Halsall of the M. E. church in West Bedford will begin a series of sermons Sunday evening. A special feature for Sunday will be the report of the Alcohol Congress that Rev. Halsall attended in Columbus a short time ago.

C. H. Gerdel is in Columbus for a few days on business and attending the Billy Sunday meetings.

FURS
For Ladies
Reduced
THE GEM

Don't Say You Can't Eat

You'll Never Have Stomach Trouble After You Read This, and act on It. Stuart's Dyspepsia Tablets Are the Open Secret.

Thousands of people who hadn't really enjoyed a meal for years have given their stomach a new lease of life through the wonder-workers, Stuart's Dyspepsia Tablets. They promptly put an end to flatulency, heartburn, dizziness, sick headache, dyspepsia, burning sensation, brash, fermentation and the other ills attendant upon a disordered stomach.

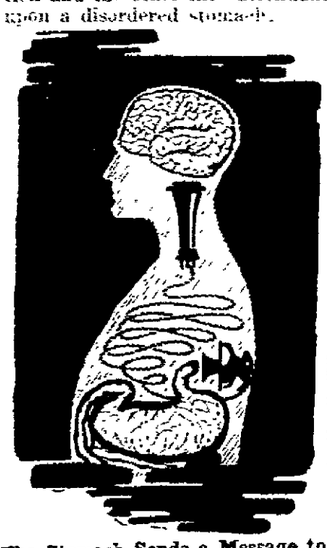

The Stomach Sends a Message to the Brain the Instant There Is Trouble.

In this day and age of known facts, there is absolutely no excuse for anyone to suffer with stomach trouble, indigestion, sour risings, catarrh of the stomach, gas formations, etc.

Stuart's Dyspepsia Tablets are composed of known and approved digestants that help out the gastic juices of the stomach. They are Nature's digestives, the same kind the stomach uses when it is in good health.

Stuart's Dyspepsia Tablets do not merely aid digestion—they actually digest the food themselves. All the hard work is thus taken off the stomach and it gets a chance to rest and recuperate. The undigested food which formerly produced nauseating gases in the stomach becomes thoroughly digested and as a result provides new brain and brawn and nerve cells to replace natural waste going on.

Stuart's Dyspepsia Tablets act quickly, safely and naturally, just like Nature herself. They are a familiar and standard part of the stock of every properly equipped drug store and are sold at 50c a box.

Those who once try Stuart's Dyspepsia Tablets are never at a loss to know how to overcome any form of indigestion or stomach trouble.

ALLIES CAPTURE CITY OF SCUTARI

Part of Adrianople Is Reported to Be in Flames.

London, Feb. 4.—A dispatch from The Hague said that Scutari has fallen.

The capture of Scutari if true, is a feather in the cap of Montenegro. The city was besieged by the Montenegrins under the personal command of King Nicholas, with General Martinovitch in charge of field operations. Scutari has about 30,000 inhabitants and is the capital of the vilayet of Scutari.

BILLS ALLOWED BY THE COMMISSIONERS

The following bills were allowed by the commissioners at their regular meeting this week:

Jay Abbott, salary as Infirmary director, quarter ending Dec. 31, 1912, $96.

Age Publishing Co., publishing report of examination of treasury, $23.45.

Broome & Herbig Co., supplies for Probate Judge, $11.70.

Coshocton Gas Co. gas for county jail, $14.26.

Chas. B. Cox, assisting surveyor and expenses and correcting tax maps, $79.61.

Citizens Telephone Co. rentals for county offices and county jail, $21.25.

Citizens Telephone Co, tolls for Judge Nicholas, $1.45.

Central Union Telephone Co., tolls for Clerk of Courts Haverick, 15c.

Central Union Telephone Co., tolls for Surveyor, 20c.

Central Union Telephone Co., tolls for sheriff, 30c.

Central Union Telephone Co., tolls for Prosecuting Attorney Klein, 40c.

Eureka Laundry Co., laundrying towels for court house, 26c.

W. W. Frederick, burial of Sarah Shaw, wife of deceased indigent soldier, $75.

John Gross, cleaning Main, Fourth, Third and Chestnut streets, $16.

J. A. Hanlon, salary as Good Road Commissioner's engineer, $28.50.

Johnson & Watson Co., supplies for Infirmary board, $18.

J. D. Lower, coroner costs in inquest over Chas. Honabarger, $11.40.

J. D. Lower, coroner costs in inquest over Calvin McCabe, $8.45.

C. W. Miller, wiring surveyor's office and supplies, $18.

David Markley, salary as Good Road Commissioner, $56.

M. C. McCormick, replacing old plank on Boyd bridge Keene township, $4.00.

W. T. Marquand, refunder on $720 valuation, Tiverton special school district, $3.81.

W. T. Marquand, refunder on $1250 valuations Tiverton township, $6.06.

McDowell Bros., supplies for treasurer, $7.00.

Perry Pigman, salary as janitor for last half January 1913, $35.

Chas. N. Randles, refunder on one male dog Roscoe corporation $1.00.

Arthur H. C. Shaw, salary as surveyor for bridge work and expenses, $29.90.

Arthur H. C. Shaw, correcting tax maps and general office work, $40.00.

Sheppard & Matthews, 14 dinners for Davis vs Platt jury, $3.50

S. M. Snyder, postmaster, stamps for treasurer, $10.00.

S. M. Snyder, postmaster, stamps for auditor, $10.01.

Noah Sturtz, hauling gravel and box to freight depot, 75c.

Daniel Thayer, repairing Balo bridge, Virginia township, $19.50

J. W. Vensel, salary as Humane agent for January 1913, $35

Wyler, hauling plank and repairing bridge White Eyes township, $1.50.

Jacob Werner, supplies for auditor, $2.25.

Jacob Werner, 500 statement blanks for Commissioners, $3.75.

Jacob Werner, supplies for surveyor, $4.25.

Jacob Werner, supplies for the Prosecuting Attorney, $8.25.

PEOPLES' FORUM

THE PUBLIC PARK

Editor Tribune
City.

Dear Sir:—

Will you kindly give publication to the following statement in regard to Coshocton's Public Park which is now being planned for this coming season.

Being in a measure responsible for the movement to give our people a pleasure and recreation ground during the coming hot season and being desirous that no misunderstanding or false impression should be given the matter, I beg leave to make the following statement:

First—Coshocton has needed a Public Park ground for years, that the people who work in our factories and business places might enjoy the healthful advantages such a place affords. In the absence of a trolley system, it is impossible for the greater part of our people to go to the country on pleasure trips for recreation, and above all that they might enjoy the good pure air always to be found in wooded groves wherever they might be located, hence, the movement was started to arrange with the agricultural society for the use of the beautiful grove at the Fair Grounds, so admirably located as it is right in the city and where it is convenient for everybody living in the city to walk to the park, and centrally located for the people of the whole county.

The plans which have been arranged by the city and agricultural society provides for a Public Park and Play Grounds for the month of July, August and September, to the people of the whole county. People living in the county will be just as welcome to the use, comfort and pleasure to be derived at the park by reason of the proposed improvements, as the people of the city.

The Agricultural society grant the city the use of the ground without any compensation for Park purposes and without any expense to the county. All expenses for improvements are to be provided for by the city and the Park is to be kept open every day to the people of the whole county and no admission fee will be charged except at such times as the Agricultural Society may direct. The city is to provide comfortable swings, plenty of comfortable seats, a play ground for the children and as many other features as possible that will add to the appearance of the grounds and the comfort of the people who desire to use same. The entire grove will be beautifully lighted by electricity every evening. A large number of flower beds will no doubt be placed through the park and possibly a fountain which will add much to the appearance of the park. It is also planned to have a series of band concerts throughout the season, all of which will be absolutely free to everybody. Every citizen of the county will be welcome to the use of the grounds at any time during the open season.

It is hoped all our people will plan their picnics, family gatherings, reunions and public gatherings they may be interested in, at the Fair Grounds this coming summer. Every convenience provided will be at your command at all times and it is desired that the people of the whole county visit the park many times during the season. County Grange societies are especially urged to use the park for their annual summer meetings.

Respectfully submitted,
Geo. S. Caton.

Mrs. C. R. Chilton who has been very ill in a Zanesville hospital is improving and was able to be removed to her home Tuesday.

Yes--we have just a few more left.

Gas Heating Stoves

20 Per Cent Off

The regular price.

Coshocton Gas Company

At The Utahna Today
Matinee and Night

'Alkali Ike's Motorcycle'
world's greatest comedian.

"Farm House Romance"
comedy

"Last of Her Tribe"
drama.

5c To Everybody

ATWELL TELLS OF BRIBE OFFER

Says Bond Taunted Him With Being "Over-Conscientious."

Columbus, O., Feb. 4—In decisive and emphatic language Senator W. L. Atwell of Somerset, Perry county, related on the witness stand in criminal court today in the trial of ex-Senator Thomas A. Dean of this county and ex-Mayor of Columbus Charles Bond, how, according to his declaration, the defendants attempted to bribe him.

Bond, Atwell said, taunted him by calling him "over-conscientious" and by declaring that "when he was in politics a little longer he wouldn't be so scrupulous," when he had refused to accept any consideration to influence his vote on the Coshocton county local option bill.

Atwell took the stand immediately following the long cross-examination of Senator John C. Drake, the other prosecuting witness. He remembered more of the details of the alleged bribe offerings than Drake did.

Senator Atwell was called to the stand told of the luncheon at the Neil House at which Senator Dean, Mayor Bond, Drake and himself were invited. He corroborated the testimony of Drake and his testimony was in line with the contention of prosecutor Turner in his opening statements of the defense. He said that Dean and Drake left the table before the luncheon was over, leaving him alone with Bond. The defense declares that the whole party left the table at the same time.

A volley fire of questions were asked Drake on his cross-examination. The ex-senator's failing memory prevented him from answering many of the questions directly.

Many of the questions asked by William H. Boyd of Cleveland, chief counsel for the defense, were framed with an attempt to substantiate his claim that Drake conceived the charges of bribery for which Bond and Dean are now being prosecuted merely to "get even" with Dean because the latter opposed him in a race for a seat in the senate next term.

Skovgaard, Violinist, Is Coming

The Woman's music club met with Mrs. F. E. Pomerene last evening at her home on Chestnut street. Mrs. Charles McMichael had charge of the meeting. Mrs. Talmage and Miss Clark were the assistant hostesses and Mrs. Walter Winters and Mrs. B. F. Voorhees assisted in serving very delicious refreshments. The was a large attendance present and the meeting was especially interesting.

It was announced at this meeting that the club had secured the second artist attraction for the season and is negotiating for a third. The second artist recital will be held about the middle of March and will be given by the Danish violinist Skovgaard accompanied by his pianist and solist.

Program for Barnes Recital

Wednesday evening in the Church of Christ on Main street the Woman Music club will present John Barnes Wells in the following list of songs. Mr. Wells is a noted tenor singer of New York. Mrs. McMichael will accompany Mr. Wells.

(a) Love Me or Not.... Secchi
(b) In the Time of Roses.... Reichardt
(c) Since First I Met Thee.... Rubenstein
(d) Where'er You Walk.. Handel
(a) Weil ich wie Einstmals allein.... Tschaikowsky
(b) Zungnung.... Strouss
(c) Wird doch die Liebe. Davorak
(d) Rings ist der wald. Davorak
(e) Darf dis Falken Schwinge.... Davorak

American Indian Songs, Cadman
(a) From the Land of the Sky Blue waters.
(b) The White Dawn is Stealing
(c) For off I Hear a Lover's Flute
(d) The Moon Drops Low
(a) The Dearest Place, J. B. Wells
(b) Boat Song.... Harriet Ware
(c) Mammy's Songs.... Harriet
(c) Mammy's Songs, Harriet Ware
(d) The Foggy Dew H. H. Loomis
(e) Little Dutch Garden.... H. H. Loomis
(f) If I Were King.... Campbell Tipton.

Fishes in Window on Main St.

Prof. Sheppard, the hypnotist again had everybody roaring with laughter at the Pastime theatre last night. Several local subjects were upon the stage and their antics were side-splitting. Prof. Sheppard carries with him two subjects who help along in the fun. One of these attracted much attention in the window of The Electric Light & Heating Co. Tuesday afternoon. He was in a hypnotic stage and imagined he was fishing on a hot day when the mosquitoes were biting. A cuspidor represented the pond and a safety pin was used as a hook. The hypnotist will be at The Pastime all of this week.

"Star of Bethlehem" at Mystic Theatre

Scene from "The Star of Bethlehem," which will be shown in moving pictures at The Mystic Theatre, Thursday and Friday, matinee and night, February 6 and 7.

Portraying in moving pictures the birth of Jesus Christ, the film "Star of Bethlehem" which will be a feature attraction at The Mystic Theatre next Thursday and Friday, matinee and night will doubtless prove one of the biggest attractions of the season in this city. The film is a three-reel Thanhouser and one of the most elaborate and expensive ever produced. Wherever it has been shown in the larger cities, only words of commendation have been given it by the critics. The attraction will be shown in Coshocton under the auspices of the ushers of the Presbyterian church.

THE UP TOWN STORE

We specialize on shelf goods and light hardware for every purpose, small tools for the home, kitchen and household articles, as well as all staple hardware.

Coshocton Hardware Co.
411 Main Street.

FOR THOSE WHO WISH TO TEACH

Questions For Applicants For County Certificates.

EXAMINATION HELD FEB. 1

Prepared by the State School Commissioner to Test the Mental Qualifications of Those Who Seek Positions as Teachers in the Public Schools.

Following is the list of questions as prepared under direction of the state commissioner of public schools, and submitted at the county examination for teachers Feb. 1, for elementary school certificates:

PHYSIOLOGY.

1. How much interest should you as teacher take in the cleanliness of the pupils under your charge. (State your opinions definitely.)

2. Define inoculation, contagion, vaccination, isolation, and antitoxin.

3. What are some of the most common acid poisons and their antidotes? Name a metallic poison.

4. Write some practical suggestions that one should observe in the care of the ears. Name the different parts of the ear.

5. What useful purposes do our clothes serve? What facts do you teach about the choice of clothing?

6. Define acromion cardiac orifice, cornea, emetic, mesentery, plasma, urlorus, and tetanus.

7. Name the cavities of the heart and describe the heart action. How long does it take for the blood to make a complete circulation?

8. To what extent and for what purpose do you favor athletics in schools outside of city districts? What part, if any, should girls take in athletics?

LITERATURE.

1. Who wrote "The Pilgrim's Progress"? Show, by a brief description, that you have read this book.

2. Name a poem written by Thomas Campbell, by Wordsworth, by Byron, by Gray, and by Tennyson. Write four line quotations from two of the poems named.

3. Choose one of the novels written by Charles Dickens and in a few sentences show that you have read the book.

4. Name four great English poets and the masterpiece of each. Who was Englands' greatest novelist? Dramatist?

5. Take "Snowbound" as your lesson, and write six leading questions you would ask your class. The questions should show that you have read the poem.

6. Have you read "Uncle Tom's Cabin"? Do you encourage your pupils to read this story? (Give reasons for your answer.)

7. Name at least five of Longfellow's shorter poems that are suitable for your eighth grade class to study.

ARITHMETIC.

1. If corn is planted in hills 3 ft. 6 in. apart each way, how many hills will there be per acre?

2. How many quarts of berries can be put into a box the bottom of which is 14 inches square on the inside, and at the top 18 inches square, the depth being 8 inches

3. The interest on a certain note at 4 per cent for 3 threes is $31.20. What is the face of the note?

4. A invests a certain sum in 6 per cent stock at 107½ and twice as much in 5 per cent stock at 89½, brokerage 1½ in each case. What does he invest in the first if his income from both is $500?

5. If wheat loses 18 per cent on being ground into flour, how many bushels of wheat are needed to make a barrel of flour?

6. A and B own a stack of hay in conical form. It is 15 feet in height, and A owns two-thirds of the stack; how many feet must he take from the top for his share?

7. If I pay 75c for a ream of typewriter paper, how many sheets do I get for one cent?

8. I bought two houses for $11,700, paying 25 per cent more for the one than the other. I sold the cheaper house at a profit of 20 per cent, and the other at a profit of 16 2-3 per cent. What was my total gain?

UNITED STATES HISTORY,
(Including Civil Government.)

1. By whom was Georgia settled? What were the chief purposes of this settlement?

2. What were the Intercolonial Wars? What great battle settled the controversy in America between France and England?

3. When Washington became president, what were the great questions confronting him?

4. What was the Webster-Ashburton Treaty? Who invented the electric telegraph?

5. Describe the struggle between the North and South for the possession of Kansas in 1854. How was the dispute settled?

6 Name the Chief Justices of the United States that were made famous by their important decisions. Who is the present Chief Justice of the United States?

7. Trace the territorial growth of the United States on the American continent from 1776 to the present time.

8. Article five of the Constitution of the United States specifies how amendments are proposed and ratified. Discuss the provisions of this section, showing that you understand them.

AGRICULTURE.

1. Discuss the relative values of the average corn and wheat crop. For what reasons other than the crop is wheat sown in Ohio?

2. What is a dead furrow? How is soil formed?

3. What are the three leading crops of your county? What is the average yield per acre of each?

4. State the benefits farmers receive from weeds. What is a weed?

5. Explain the value of spraying in the spring, and name several kinds of trees that are much benefited by this treatment.

6. What is the Babcock milk tester? Explain the value of its use.

7. Why were so many farmers discontented and forced to sell their farms from 1890 to 1900? Do you notice this discontent among farmers now?

8. What does Carver say are the most important factors of agricultural productions?

THEORY AND PRACTICE.

Based in part on Graves' "Educators of Three Centuries."

1. Explain briefly the method of reasoning and study introduced by John Locke.

2. Who was the founder of Kindergarten schools? What is the present tendency toward establishing such schools?

3. When are members of Boards of Education elected? How many members constitute the Board of Education in township districts?

4. Do you consider that untrained teachers are qualified to teach school? Who do you consider are trained teachers?

5. Why is it not possible for teachers to become professional by following the directions of books on how to teach school?

6. Do you believe that children should be required to take their books home to prepare their lessons at night? Justify your answer.

7. How do you teach penmanship in your school?

8. Define "teaching" and "study."

GRAMMAR.

1. Define syntax, prosody, orthography and a word.

2. How do you determine when a verb is transitive, and when intransitive? Show that many verbs may be used as transitive or intransitive verbs.

3. Illustrate and discuss the subjective complement in all its forms.

4. Discuss the relative pronoun as to inflection, antecedent, and use.

5. What are co-ordinate conjunctions? Subordinate conjunctions? Correlative conjunctions? Illustrate each by a sentence.

6. Parse the italicized words of the following quotation:

"Thoughts shut up want air,
And spoil, like bales unopened to the sun."

7. Write the synopsis of teach in the indicative mode, passive voice.

8. Make a complete classification of the pronoun as you would teach the subject of the pronoun.

GEOGRAPHY.

1. What is erosion? Where is erosion most rapid? What conditions are most favorable for rapid erosion?

2. What are glaciers? What is a terminal moraine?

3. What are tides? How often do tides occur?

4. Name and locate ten of the largest ports of Europe, and name the five chief exports of Europe.

5. For what are the following cities noted: Pittsburgh, Denver, New Orleans, Cincinnati, Kansas City, Minneapolis, Milwaukee, Duluth, Buffalo, and Portland.

6. In what counties are the following cities of Ohio: Lima, Dayton, Toledo, Sandusky, Painesville, Marietta, Chillicothe, Newark, Tiffin, Washington C. H.?

7. Name the states of the United States that are crossed or touched by the 40th degree of latitude. By the 80th degree of longitude.

8. Draw a relief map of Ohio, showing the chief rivers of Ohio and the divide between the Ohio and the Great Lakes.

HIGH SCHOOL AGRICULTURE.

1. What are the chief causes of waste land? How may most waste land be put under profitable cultivation?

2. Name the principal kinds of waste labor. Who suffers on account of waste labor

3. What is the relative importance of sheep, cattle, horses and hogs in your county? What is the approximate weight of the average fleece of wool in Ohio?

4. What is the approximate market value at your market of the following farm products, at the present time: Eggs, butter, wheat, oats, corn and hogs?

5. Name several materials that are good fertilizers. Are weeds considered fertilizers?

6. What are fungous diseases? Among what fruits are fungous diseases most destructive? When and how often should fruit be sprayed for fungous diseases?

7. What is the average annual rainfall of Ohio? What is a good growing temperature?

8. Where does a fence post rot most rapidly? Why? How may this be remedied to a great extent?

Read The Tribune.

House Cleaning This Spring

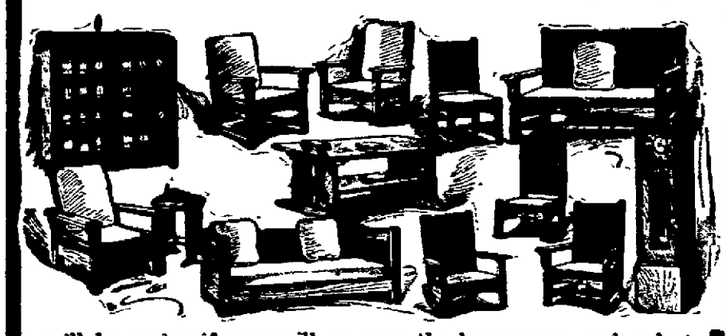

will be easier if you will go over the house now and select the articles you don't need and dispose of them.

An ad in our classified columns will find a buyer. Just think! for 25 cents your ad goes before 15,000 buyers six times—90,000 chances to make an impression.

WATCH THE CLASSIFIED

Terms 25c for 25 words or less, 6 insertions. More than 25 words one cent per word.

If cash does not accompany ad, 40 per cent extra will be charged for collection.

LADIES' AND GENTLEMEN'S Suits cleaned and pressed, 75 c. Suits pressed, 25c. Will call for and deliver. Bell phone 410. HENRY MILDER

WANTED

WANTED—Dippers in the enameling department by the West Lafayette Mfg. Co. Apply at the office or to A. S. Rippeth, Coshocton. Steady employment.

WANTED—Modern 6 or 7 room house, good location, with lot suitable to erect portable garage. C. C. Reeme at The Fountain.

WANTED—Cream and milk customers. Will guarantee purity. Any amount delivered daily. Inquire C. F. Clark, City route 1 or Bell phone 4 rings on 112.

WANTED—House, from 5 to 7 rooms, must be modern, in good location, and reasonable rent Possession wanted about March 1. Address M. Goodman, Fremont, O. Mention this paper.

WANTED—Votes for Library Contest? Find them in every sack of "Mistletoe," "Diamond Dust" and "Empire" Flour. Also in every sack of our Meal and Buckwheat Flour. Ask for them when you pay that bill at the mill. LEE'S EMPIRE MILL.

WANTED — 20 dozen Barred Rock eggs at 30c dozen by February 8. Must be true to breed and hatchable. Call Bell phone 368. Mrs. R. F. Whitehurst, Roscoe, Ohio.

WANTED — Particular coffee drinkers, who are fond of high grade coffee with a real rick flavor and amber color, something entirely out of the ordinary, to try Snyder's famous 30c coffee—annual sales 6 ton. The Snyder Grocery Co. Frank C. Ayres, manager.

HELP WANTED—Female

WANTED—An experienced stenographer and bookkeeper by The West Lafayette Mfg. Co. Apply in person at office or to A. S. Rippeth 245 North Sixth street, Coshocton.

WANTED AT ONCE—Girls in wrapping room. Apply George Dunhill, The Pope-Gosser China Company.

WANTED—An experienced girl, or woman, to do housework in the country for family of three. Address Mrs. John McGee, route 1, Trinway, O.

WANTED—A dining room girl and a general girl at once. Courtland hotel, Third street.

WANTED—Male Help

BE A DETECTIVE—Earn $50 a week and more. Big demand. Easy work. We'll show you. Write DETECTIVE WAGNER, 1243 Lexington Ave., New York City.

WANTED—At once. A good sawyer for a portable saw mill. Good wages and steady work. Apply George McGreagor, West Lafayette.

Try an ad in the Classified Columns of The Tribune.

LIVE STOCK

FOR SALE—Good young work horses, good size, mare in foal. Team of good mules, team of ponies and some cheap horses. George W. Markley, Bell phone 432 Walnut street.

FOR SALE—One road mare 8 years old, 1000 lbs. One delivery wagon new last April. A bargain to quick buyer. Jenkin West 131 Water street.

FOR SALE—Brood mare, 15-16 Norman, 8 years old, weight 1500 pounds, sound and works in all harness. J. E. Hamilton, Fresno route 3, Bell phone 12W4.

FOR SALE—12 yearling short horn bulls, reds and roans. Inquire Darling Bros., Nellie O. Citz. phone 8.

SOLD NINE PERCHERON mares this week; have four good Percheron mares; four good young geldings, three to seven years old. S. C. Priest, Walhonding, O.

FOR SALE—Miscellaneous

FOR SALE—Blacksmith shop and dwelling with or without tools and stock. A long established profitable business. Ben Charnock, West Lafayette, O.

FOR SALE—1912, Ford 5 passenger touring car, has run 3,000 miles in AI condition. Reason for selling, going to buy larger car. Lloyd Coffman, Warsaw, O.

FOR SALE—One pair silk Oriental portieres, green and brown shades. Inquire Bell phone 681 or Citizens 26.

FOR SALE—Cloverseed. Recleaned and in No. 1 good shape. No Buckhorn or other filth in it. G. S. Kirch, Walhonding, O. Citz. phone, Warsaw 784.

FOR SALE—A White Sewing machine in good running order. Price only $6.00. 228 N. Third street. Citz. phone A 203.

FOR SALE—One 40 horsepower, 5 passenger touring car, fairly good tires, in good running order. $125. W. M. Knoff, 722 John street or call Bell phone 117.

FOR SALE—The Wilcoxon block on Main street, Coshocton, Ohio, containing two good store rooms and four apartments, will be sold at private sale. This is a good brick building in desirable location and will net more than seven per cent per anum to purchaser. Terms reasonable. C. B. Hunt, executor.

FOR SALE—Houses

A BARGAIN if sold at once. Eight-room house, with bath, hot water heat, laundry in cellar, stable on rear. Lot 50x150. Call Brode's plumbing shop.

FOR SALE—8 room house practically new, furnace heat, with all modern improvements, McClain addition. Modern 5 room house extra large lot, Orange street. For particulars inquire 1002 Orange street. Citz. phone 661 C.

Tom Gray was in Columbus Tuesday attending the Billy Sunday meetings.

POULTRY AND EGGS

FOR SALE—Five hens and eight pullets and five cockerels thorough bred Partridge Wyandotts; also eggs for setting. Citz. phone C 377. H. B. Smith, Coshocton, O.

FOR SALE—75 Buff Orpington pullets and hens and 5 cockerels. Call A. C. Nichols Citizens telephone 2 short and 2 long rings on 971.

FOR SALE—Farms

FOR SALE—An 126 acre farm formerly owned by David Ewing, deceased, located one mile southwest of Chili station, fertile hill farm, well watered, good improvements, well adapted to general farming and stock raising. Reason for selling, settlement of the estate. If interested write or phone H. M. Ewing, Coshocton, Ohio. tf

FARM FOR SALE—Eighty acres northwest of Adams Mills, in the Adams Mills Special School District. With plenty of good spring water. 35 acres underlaid with coal, about 200 apple trees in bearing, 12 acres timber, good six room house, new barn, will hold 8 head horses and 8 head cattle, new granary and wagon shed and other good buildings. Price reasonable if sold at once. Jay Slaughter, route 2, Conesville, Ohio. tf

FOR SALE—What is known as Noah McClain farm near Plainfield containing 129 acres. It is a good farm worthy of investigation and price right and will sell. A 26 ACRE FARM 3 miles southeast of Coshocton, good buildings, good orchard, a dandy little home Price $1800. McConnell & Karr agents.

FOR SALE—Fine 300 acre farm, coal land, good buildings, well timbered and watered, ideal dairy or stock farm, located on paved road, near city of Coshocton.

Also 160 acre farm, located on main road, Mill Creek township, Coshocton county. Excellent timber, pasture and farming land, well adapted to cattle and stock raising.

Both farms, the property of the late W. H. Crawford, deceased. For full particulars, inquire E. A. Crawford, administrator or D. D. Boyd, Real Estate, Coshocton, Ohio.

HOLDS AGE RECORD

Mrs. Tavenner Is Youngest Wife In Congressional Set.

The youngest wife of any member of the new Sixty-third congress is Mrs. Clyde H. Tavenner, wife of C. H. Tavenner of Cordova, Ill., Washington newspaper correspondent and Democratic congressman-elect from the Fourteenth Illinois district. Mrs. Tavenner is partly responsible for her husband's election. She had charge of his campaign headquarters while her husband canvassed the six counties of his district and made speeches and met the people. Mrs. Tavenner only passed her twenty-first birthday on Nov. 20, and her congressman husband is but thirty years old, perhaps the youngest of the 425 members who were elected to seats in the halls of congress at the last election.

WAVES BAFFLE RESCUERS.

Fruit Steamer Goes Ashore During Terrific Gale.

New York, Feb. 4.—While terrific seas swept over the stranded Norwegian steamer Nicholas Cuneo, its crew of 25 clung to the masts of the boat and looked out upon lifeboats that were trying to reach them but unable to do so because of the heavy surf.

The Cuneo, laden with fruit, went ashore on Long Island near the Lookout life station and lifesavers discovered the Cuneo after an alarm had been sent out by the wireless operator and set out to the rescue.

Twenty Families Quarantined.

Canal Dover, O., Feb. 4.—Twenty farmers' homes in the vicinity of the Watson creek schoolhouse, near here, were placed in quarantine for scarlet fever. Three children of Lee Hines are dangerously ill with the disease. Thirty-eight school children were exposed.

NOTICE TO HUNTERS

NOTICE TO HUNTERS—Positively no hunting, shooting or trapping will be allowed on my farm in Mill Creek township, under penalty of law. Benjamin Beaird.

MISCELLANEOUS

BARGAINS—Fine potatoes, 65c a bushel; best flour $1.35 a sack; granulated sugar $1 25 a sack. Skelton's, corner Walnut and South Lawn.

500 MEN 20 to 40 YEARS OLD wanted at once for Electric Railway Motormen and Conductors: $60 to $100 a month; no experience necessary; fine opportunity; no strike; write immediately for application blank. Address Fred A. Gray, care of Tribune.

FOR RENT—Houses

FOR RENT—Five room house, water and gas, concrete walks in front and rear. Inquire next door, 517 North View avenue, or for further information of Prof. Trego, Nellie, Ohio.

FOR RENT—House of five rooms and bath at 662 Pine street; well arranged. Inquire at 622 Vine street or 393 Bell phone.

FOR RENT—Fine eight room residence on Orchard street. Reasonable rent. Inquire Coshocton Grocery Co.

FOR RENT—Three rooms in Hesket brick residence, bath, laundry and gas. Available Dec. 1. See it now. John Hesket, 539 Cambridge street, Citz. Phone 608.

FOR RENT—Seven room house, hot and cold water, bath, gas heat. Good location, inquire 731 Walnut street. Citizens phone 342 A.

FOR RENT—Rooms

FOR RENT—3 rooms. Modern conveniences. Apply 304 North Ninth street.

FOR RENT—Store room opposite fair ground gate, excellent location, rent reasonable. Inquire Mrs. Luman, 716 Kenilworth Ave.

FOR RENT—Furnished front room. All modern conveniences. 319 North Fourth street.

FOR RENT—Furnished front room with heat and privilege of bath, with or without board to right parties. Inquire of Mrs. F. M. Foster, 375 South Ninth street or call Bell phone 682.

LOST

LOST—Opportunity to get without cost Votes for Library Contest unless you buy "Mistletoe" "Diamond Dust" or "Empire" Flour. You get them packed in the sacks at any store. LEE'S EMPIRE MILL.

LOST—Near Warsaw Junction, a white, black and tan fox hound. Finder will be liberally rewarded for returning same to C. J. Huff, Cooperdale.

LOST—Fox terrier, left ear tan; female. Call John Porteus, Citz. phone 3 on 986.

LOST—Red Collie dog, white around the neck, female and answers to name of Lady. Liberal reward for return to Price Parks, West Lafayette; Box 243.

FOUND

FOUND—Library Contest Votes in every sack of "Mistletoe" "Diamond Dust" and "Empire" Flour. Meal. Buckwheat Flour. Graham. All grocers sell them. LEE'S EMPIRE MILLS.

FOUND — Watch. Owner can have by paying for this add. W. W. Platt, 1011 Adams street.

Actress Gets Big Damages.

Indianapolis, Ind., Feb. 4.—After deliberating five hours a jury in the criminal court awarded Miss Gertrude Hassler $50,000 damages against Carl G. Fisher, millionaire automobile race sportsman, for breach of promise to marry. Neither Miss Hassler nor Fisher were in court. Miss Hassler sued for $500,000.

Thief Robs Thermometers.

South Bend, Ind., Feb. 4.—A mercury thief is South Bend's latest. He plies his trade by breaking open thermometers and stealing the contents, and he is at present keeping the entire police force in a state of perplexity by his bold work in the business district of the city.

McCall Gets Good Job.

Albany, N. Y., Feb. 4. — Governor Sulzer nominated Justice Edward E. McCall of Manhattan as public service commissioner to succeed William R. Willcox of Manhattan for a full term of five years, at a salary of $15,000 a year.

Try a Want Ad in The Tribune

MRS. M. H. GLYNN

Wife of Lieutenant Governor of New York State.

© 1913, by American Press Association.

SEEK BOMBMAKERS.

New York Police Puzzled by Frequency of Explosions.

New York, Feb. 4.—For the third time within a year the police are trying to discover whether one fiend or many are engaged in the business of scientifically manufacturing bombs and sending them through the mails or depositing them in apartment houses for the purpose of assassination. The police are without any definite information as to whether the person or persons whose infernal machine caused the death of Mrs. Madeline Herrera late on Sunday night, wife of the superintendent of the apartment house at 1475 Fulton avenue, the Bronx, and seriously injured her husband and her friend, Sarah Fughtman, manufactured the bomb that killed Grace Walker just about a year ago and the bomb that exploded in Judge Rosalsky's apartment last March.

Samuel Rosenblum, an inspector of the bureau of combustibles, made a report to Fire Commissioner Johnson which supplied what may be an important clew as to the identity of the murderer of Mrs. Herrera. Inspector Rosenblum, after examining the ruins of the Herrera apartment and the fragments of the bomb, made in substance this report.

"My examination discloses that the bomb was constructed in an ordinary pasteboard candy box, of perhaps the two-pound size. The bomb itself was a section of gas pipe from three to six inches in length and loaded with a highly explosive compound, perhaps dynamite bearing a high percentage of nitroglycerin. The infernal machine was cunningly and skillfully constructed. Its exciting agent was a tiny electric battery. Wires from this battery were applied to the explosive through little holes in the steel caps at the ends of the section of pipe. The arrangement was such that the lifting of the cover of the candy box or the insertion of a metal of any kind such as a knife, under the cover for the purpose of loosening it or slitting it, would create a spark in a fulminating compound and the spark would be instantly conveyed by means of the wires through the steel caps to the dynamite."

Seek to Fix Blame.

New York, Feb. 4 — Investigation into the panic in the Houston street hippodrome that swept two women to their deaths and badly hurt a score of the audience in the moving picture place, was begun in several city departments. Coroner Feinberg, who is conducting one investigation, issued a statement placing the blame on those in charge of the mayor's license bureau. As a matter of fact, the license for the Houston street hippodrome was issued by the police department on May 1 last.

Seven Firemen Injured.

Akron, O., Feb. 4.—Seven city firemen were seriously burned here while fighting a small fire which started in the Schumacher block. The firemen, who were taken to the hospital, are Arthur Walker, Christopher King, Orbie Zehnder, Frank Backus, Ernest Wagner, Kuer Jahn and Clarence Harris.

Provides Mothers' Pensions.

Albany, N. Y., Feb. 4.—A. J. Levy, majority leader of the senate, introduced a bill intended to provide home assistance for dependent widows with young children in New York city.

Mrs. C. R. Chilton of Trinway is convalescing after a severe illness.

"THE STOLEN SINGER"

By Martha Bellinger

Legal processes in America were even less known to him, but he was not daunted on that account. He remembered Sherlock Holmes and Raffles; he recalled Bill Sykes and Dubosc, dodging the operations of justice; and in that romantic chamber that lurks somewhere in every man's make-up, he felt that classic tradition had armed him with all the preparation necessary for heroic achievement. He, Chamberlain, was unexpectedly called upon to act as an agent of justice against chicanery and violence, and it was not in him to shirk the task. His labors, which, for the greater part of his life, had been expended in tracing the evolution of blind fish in inland caves, had not especially fitted him for dealing with the details of such a case as Agatha's; but they had left him eminently well equipped for discerning right principles and embracing them.

Chamberlain's first move was to visit Big Simon, who directed him to the house of the justice of the peace, Israel Cady. Squire Cady, in his shirt-sleeves and wearing an old faded silk hat, was in his side yard endeavoring to coax the fruit down gently from a flourishing pear tree.

"You wait just a minute, if you please, until I get these two plump pears down, and I'll be right there," he called courteously, without looking away from his long-handled wire scoop.

Mr. Chamberlain strolled into the yard, and after watching Squire Cady's exertions for a minute or two, offered to wield the pole himself.

"Takes a pru-nty steady hand to get those big ones off without bruising them," cautioned the squire.

But Chamberlain's hand was steadiness itself, and his eyesight much keener than the old man's. The result was highly satisfactory. No less than a dozen ripe pears were twitched off, just in the nick of time, so far as the eater was concerned.

"Well, thank you, sir; thank you," said Squire Cady. "That just goes to show what the younger generation can do. Now then, let's see. Got any pockets?"

He picked out six of the best pears and plied them in Chamberlain's hands, then took off his rusty, old-fashioned hat and filled it with the rest of the fruit. Chamberlain carefully stowed his treasures into the wide pockets of his tweed suit.

"Now, sir," Squire Cady said heartily, "we'll go into my office and attend to business. I'm not equal to Cincinnatus, whom they found plowing his field, but I can take care of my garden. Come in, sir, come in."

Chamberlain followed the tall spare old figure into the house. The squire disappeared with his pears, leaving his visitor in the narrow hall; but he returned in a moment and led the way into his office. It was a large, rag-carpeted room, filled with all those worsted knicknacks which women make, and littered comfortably with books and papers.

Squire Cady put on a flowered dressing-gown, drew a pair of spectacles out of a pocket, a bandana handkerchief from another, and requested Chamberlain to sit down and make himself at home. The two men sat facing each other near a tall secretary whose pigeonholes were stuffed with papers in all stages of the yellowing process. Squire Cady's face was yellowing, like his papers, and it was wrinkled and careworn; but his eyes were bright and humorous, and his voice pleasant. Chamberlain thought he liked him.

"Come to get a marriage license?" the squire inquired. Chamberlain immediately decided that he didn't like him, but he foolishly blushed.

"No, it's another sort of matter," he said stiffly.

"Not a marriage license! All right, my boy," agreed Squire Cady. "'Tisn't the fashion to marry young nowadays, I know, though 'twas the fashion in my day. Not a wedding! What then?"

Then Chamberlain set to work to tell his story. Placed, as it were, face to face with the law, he realized that he was but poorly equipped for carrying on actual proceedings, even though they might be against Belial himself; but he made a good front and persuaded Squire Cady that there was something to be done. The squire was visibly affected at the mention of the old red house, and fell into a revery, looking off toward the fields and tapping his spectacles on the desk.

"Hercules Thayer and I read Latin together when we were boys," he said, turning to Chamberlain with a reminiscent smile on his old face. "And he licked me for liking Hannibal better than Scipio." He laughed heartily.

The faces of the old sometimes become like pictured parchments, and seem to be lighted from within by a faint, steady gleam, almost more beautiful than the fire of youth. As Chamberlain looked, he decided once more, and finally, that he liked Squire Cady.

"But I got even with Hercules on Horace," the squire went on, chuckling at his memories. "However," he sighed, as he turned toward his desk again, "this isn't getting out that warrant for you. We don't want any malefactors loose about Charlesport; but you'll have to be sure you know what you're doing. Do you know the man—can you identify him?"

"I think I should know him; but in any case Miss Redmond at the old red house can identify him."

"We don't want to arrest anybody till we're sure we know what we're about—that's poor law," said Squire Cady, in a pedagogical and squire-ish tone, as if Chamberlain were a mere boy. But the Englishman didn't mind that.

"I think I can satisfy you that we've got the right man," he answered. "If I find him and bring him to the old red house this afternoon, so that Miss Redmond can identify him, will you have a sheriff ready to serve the warrant?"

"Yes, I can do that."

"Very well, then, and thank you, sir," said Chamberlain, moving toward the door. "And I'm keen on hearing how you got even with Mr. Thayer on the Horace."

The light behind the squire's parchment face gleamed a moment.

"Come back, my boy, when you've done your duty by the law. Every citizen should be a protector as well as a keeper of the law. So come again; the latch-string is always out."

It was mid-morning before the details connected with the sheriff were completed. By this time Chamberlain's heavy but sound temperament had lifted itself to its task, gaining momentum as the hours went by. His next step was to search out the Frenchman. The meager information obtained the day before was to the effect that the marooned yachtowner had taken refuge in one of the shacks near the granite docks in the upper part of the village. He had persuaded the caretaker of the sailors' reading room to lend him money with which to telegraph to New York, as the telegraph operator had refused to trust him.

It was not difficult to get on his track, even though the village people were constitutionally reluctant to let any unnecessary information get away from them. A mile or so farther up the shore, beyond the road that ran like a scar across the hill to the granite quarry, Chamberlain came upon a saloon masquerading as a grocery store. A lodging house, a seaman's bethel and the reading room were grouped near by; the telegraph office, too, had been placed at this end of the town; obviously for the convenience of the operators of the granite quarry. The settlement had the appearance of easy-going and pleasant industry peculiar to places where handwork is still the rule.

Chamberlain applied first at the grocery store without getting satisfaction. The foreign looking boy, who was the only person visible, could give him no information about anything. But at the reading room the erstwhile yacht owner was known. Borrowing money is a sure method of impressing one's personality.

The Frenchman had been in the neighborhood two or three days, latterly becoming very impatient for a reply to his New York telegram. A good deal of money had been applied for, was the opinion of the moneylender. This person, caretaker and librarian, was a tall, ineffective individual, with eyes set wide apart. His slow speech was a mixture of Dr. Johnson and a judge in chancery. It was grandiloquent, and it often took long to reach the point. He informed Chamberlain, with some circumlocution, that the Frenchman had been extremely anxious over the telegram.

"I tried to persuade him that it was useless to be impatient over such things," said he. "And I regret to say that the man allowed himself to become profane."

"I dare say."

"But it would appear that he has received his telegram by this time," continued the youth, "for it is now but a short time since he was summoned to the station."

Chamberlain, thinking that the sooner he got to the telegraph station the better, was about to depart, when the placid tones of the librarian again casually broke the silence.

"If I mistake not, the gentleman in question is even now hastening toward the village." He waved a vague hand toward the open door through which, a little distance away, a man's figure could be seen.

"Why don't you run after him and get your money?" asked Chamberlain; but he didn't know the youth.

"What good would that do?" was the surprising question, which Chamberlain could not answer

But the Englishman acted on a different principle. He thanked the judge in chancery and made after the Frenchman, who was casting a furtive eye in this and that direction, as if in doubt which way he ought to go. Nevertheless, he seemed bent on going, and not too slowly, either.

The Englishman swung into the road, but did not endeavor to overtake the other. They were traveling toward the main village, along a road that more or less hugged the shore. Sometimes it topped a cliff that dropped precipitately into the water; and again it descended to a sandy level that was occasionally reached by the higher tides.

(To Be Continued)

PAST FIFTY? YOU NEED "CASCARETS"

What glasses are to weak eyes, Cascarets are to weak bowels —try a 10-cent box.

Most old people must give to the bowels some regular help, else they suffer from constipation. The condition is perfectly natural. It is just as natural as it is for old people to walk slowly. For age is never so active as youth. The muscles are less elastic. And the bowels are muscles.

So all old people need Cascarets. One might as well refuse to aid weak eyes with glasses as to neglect this gentle aid to weak bowels. The bowels must be kept active. This is important at all ages, but never so much as at fifty.

Age is not a time for harsh physics. Youth may occasionally whip the bowels into activity. But a lash can't be used every day. What the bowels of the old need is a gentle and natural tonic. One that can be constantly used without harm. The only such tonic is Cascarets and they cost only 10 cents per box at any drug store. They work while you sleep.

Big Audience Delighted by Four Artists

Miss Klare M. DeVine, soprano, Clara Marie Len, pianist, Jacob Reuter and Frederick Kirkbusch baritone soloist, the Four Artists delighted the large audience that heard their entertainment at Grace church Monday evening, the fifth number on the course for the present season. The program was made up of classical selections and each number was indeed artistically rendered. The Peoples' Lecture Course has offered no more thoroughly enjoyable attraction either this season or in other seasons. The Four Artists were enthusiastically received and will be more than welcome should they be secured for a return engagement in the future.

Mrs. Ami Cullison of near Tunnel Hill shopped in Coshocton Tuesday.

ABOUT THE COURT HOUSE

The case of J. H. Snedecker vs Fred Olinger, in which the plaintiff sought to recover damages as the result of a horse deal, was settled out of court by the parties Tuesday morning and the trial was called off. By the terms of the settlement Olinger takes the horse, he had sold to Snedecker at $140, the original selling price and the latter pays the court costs. Attorneys T. H. Wheeler and C. O. Turner represented Snedecker and Attorney F. E. Pomerene looked after Olinger's interests.

To Foreclose Mortgage

R. L. Hammontree vs Ida Bucklew and James Bucklew is the title of a suit to foreclose a mortgage, filed in common pleas court Tuesday. The plaintiff seeks to recover the sum of $124 alleged to be due on several promissory notes, which were secured by a mortgage on a farm, located in Monroe township. Attorney C. R. Bell represents the plaintiff.

Rice Sentenced

Albert Rice of the Isleta vicinity, who pleaded guilty to a charge of abandoning and failure to support his family, was sentenced to three months in the Canton workhouse by Judge Ashman in juvenile court Tuesday.

Noland Will Filed

The will of the late Mary E. Noland Hawthorn, dated September 8, 1905, was filed for probate Tuesday. By the terms of the instrument, the testatrix bequeaths her entire estate to her two foster children, David E. Howell and Gladys Lake, share and share alike.

Marriage Permit

Lafayette Ross, 38, farmer Muskingum county and Mrs. Susie M. Fife, 32, daughter of Robert McAllister, Linton township. Rev. Mr. Leonard named to officiate.

Corder the Plumber. Both phones

TRIP TO TEXAS

S. M. Hamilton florist, left Coshocton Tuesday morning for a trip of two or three weeks duration through Oklahoma and Texas. Mr. Hamilton expects to invest in land in the southern states.

BUYS INTEREST IN ABOOD ICE CREAM FACTORY

Frank Kirshner, well known local glass blower has purchased a half-interest in the M. M. Abood ice cream factory and will take part in the work as soon as the season opens.

Mr. Kirshner will continue to be employed at the glass plant but will be actively connected with the ice cream factory during the summer months while the glass plant is closed.

Mr. Abood recently moved his factory to a new location on Hickory street in the Oak hotel building. New machinery has been installed and the plant equipped with all the latest improvements.

The new firm of Abood & Kirshner plans to surpass all previous records during the coming summer and at the same time keep its product up to the usual high standard.

DR. BURGAN HAS CURE FOR TUBERCULOSIS

Indianapolis, Ind., Feb. 4—The story of the reputed discovery by Dr. J. H. Burgan, of a tuberculosis cure, which physicians say rivals that of Dr. Friedmann of Berlin, was published here today.

After 13 years of research Dr. Burgan says he can cure the disease. He injects a serum taken from healthy pigs which he says strengthens the resistance of the human blood cells to the tuberculosis germ. He has tested his cure on half a dozen persons and has the records of cures effected.

He says he will furnish the serum to public dispensaries at the cost of making.

AT W. & C. ALLEYS

High scores rolled Monday were: Heffner 220, Pfous 222, 201, Rodgers 214, Forsythe 215.

Bargain-Giving Will Be The Feature This Week Throughout Our Store.

Some rare bargains will be in evidence in our ready-to-wear department among them more than thirty-five beautiful silk and chiffon waists which we will not invoice. Why? Because at the following prices they will have new homes by Saturday evening. These waists are some of the season's daintiest and most beautiful creations in Taffeta, Messaline, Net, Printed Chiffon, etc. Everyone of these waists absolutely new and this season's models. We have them in a wide range of styles to suit every taste, some with high neck and long sleeves others with low neck and short sleeves, etc. This will positively be your last chance to secure one of these handsome waists at the following low prices.

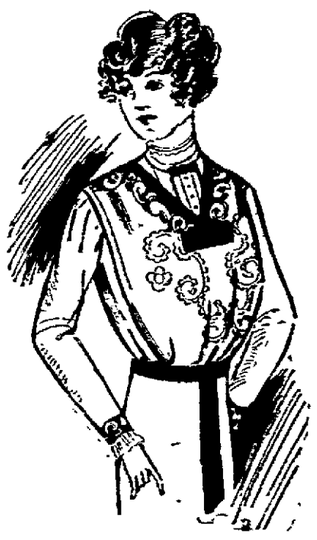

All Silk And Chiffon Waists Included

ALL $10.00 WAISTS NOW $6.98
ALL $7.50 WAISTS NOW $4.98
ALL $6.00 WAISTS NOW $3.98
ALL $5.00 WAISTS NOW $3.79
ALL $4.00 WAISTS NOW $2.98
ALL $3.00 WAISTS NOW $2.25

Today is the time to make your selection don't put it off until tomorrow.

A few exceptional bargains to be had in Suits, Coats, Dresses, Furs, and many other seasonable garments.

THE McKEOWN-SETTLE CO.

COSHOCTON'S FASTEST GROWING STORE.

LEAVES PART OF ESTATE FOR MISSION CAUSE

Zanesville, O., Feb. 4—The will of the late Mrs. Josephine L. Colling probated in Columbus Friday, provides that ten per cent of her property shall be devoted to the work of the devoted missionaries in Turkey. The estate is scheduled at five thousand dollars and the bulk of it goes to two sister Miss Mary E. Lemert and Mrs. Anna L. Walker, of Columbus. Mrs. Colling was a native of Dresden, born in 1833. She gave up her life to the great cause of foreign missions under the direction of the American board. No nobler ambition ever prompted a more exalted service than that which sends a woman into the darkened places of Pagan lands to preach the message of peace and good will. But few travel that route. When one of these choice spirits is taken away a void dificult to fill is created.

Program for the Perry Grange Meet

Perry Grange met in regular session February 1, at Grange Hall.

In addition to the usual routine of work and program, the first degree was conferred on the class of twelve candidates in waiting by Perry Grange Degree Team. The second degree will be given Feb. 8 at a special meeting.

The following program has been prepared for February 15.

Song by the Grange
Recitation by Cora Donaker
Reading by Sara Van Winkle
Music by Buxton Trio
Debate—Resolved that The Farm Credit System as advocated by ex-Governor Herrick, is superior to The Farmer's Co-operative Banking System by National Grange. Affirmative, H. B. Lee. Negative, R. L. McKee
Music by Twila Neldon
Roll call. Anecdotes of Geo. Washington.

Start Work in Timmons Glove Plant

Work started at the new Timmons glove factory Monday morning. The machinery was set in motion and a full force of employes assumed their new duties.

The plant is one of the most modern of its kind in the state and this city is to be congratulated on securing the new industry.

Woman to Be Fined.

Washington, Feb. 4.—Mrs. John B. Henderson, a woman of prominence in Washington society, will be served with a warrant charging her with having aided in the destruction of property belonging to the District of Columbia. A week ago Mrs. Henderson directed two laborers in her employ to remove a large sycamore tree standing in front of her home, which she claimed obstructed her view of the thoroughfare. Mrs. Henderson and the laborers were charged with violation of the law. The laborers who really committed the act each were fined $25. After an examination of laws and precedents, the authorities concluded that Mrs. Henderson, who aided in the act, could also be held responsible. She will be informed that a warrant has been issued and asked to appear in court. This will amount to a legal service. Mrs. Henderson will be left off with a fine, the punishment imposed on the laborers.

Direct Income Taxes Possible.

Washington, Feb. 4.—The action of the Delaware, Wyoming and New Mexico legislatures in ratifying the income tax amendment to the federal constitution completed a list of 38 states that have approved it, two more than the three-fourths necessary for its final adoption. The ratification makes possible direct taxes upon the incomes of citizens of the United States, whether derived from idle capital or from the conduct of business.

Tumulty Stays With Wilson.

Trenton, N. J., Feb. 4.—Governor Woodrow Wilson positively announced the selection of Joseph Patrick Tumulty to continue as secretary when he becomes president of the United States, but declared emphatically that he absolutely had arrived at no other decisions as to appointment. Tumulty has been secretary to Wilson ever since the latter became governor.

Charge Two With Murder.

Richmond, Ind., Feb. 4—The police arrested Clarence Parker, 30, and Burt Parker, 23, brothers, charged with the murder of Irving White, whose body was found on the street.

Newcomers Election Is Held Legal

New Philadelphia, O., Feb. 4.—Common Pleas Judge Mitchell, in a decision upheld Probate Judge Barnhill's decision rendered several months ago in declaring that the Beal law election held at Newcomerstown last August had been legally conducted.

An action to have the election set aside on the ground that the polls had been closed a half hour earlier than the hour provided by law was brought in probate court by John Cooley of Newcomerstown. Judge Barnhill declared that it had not been shown that any one had been prevented from voting by reason of the alleged early closing of the polls, and therefore held that, even though a slight irregularity may have resulted, the election had not been invalidated.

Breaks Arm in Fall on Canal Ice

Clarence Chaney sustained a broken right arm when he fell on the ice near his home at Wild Turkey Lock Sunday afternoon.

Chaney was walking across the frozen canal when he fell. Dr. Moorehead was called and reduced the fracture.

CARD OF THANKS

We desire to sincerely thank all our friends and neighbors for all their kindness and floral offerings during the sickness and death of our dear mother. Mrs. Sarah Wells.

Belle and John Wells.

FREIGHT AGENTS IN CITY

Frank G. Fitzpatrick, of Pittsburg traveling freight agent for the Northwestern railroad, was in this city on business Tuesday morning.

Joseph B. Hall, of Cincinnati, traveling freight agent for the Rock Island railroad paid this city a business visit Tuesday afternoon.

BIRTH NOTE

A daughter was born yesterday morning to Mr. and Mrs. Howard Hartsock of Keene.

Bill Would Abolish Assessors

Columbus, O., Feb. 4.—The bill to place the state taxing machinery in the hands of the state taxing commission and the governor, is being prepared for introduction this week.

The bill provides for the abolition of ward and township assessors and creates deputy state commissioners for each county to be appointed by the governor.

It also provides for a county board of complaints appointed by the state board of appraisors which now appoints the city boards to review.

FIRST DAY OF LENT

Today is Ash Wednesday, the first day of Lent, and beginning with this evening there will be service three nights each week during Lent at Sacred Heart church—on Wednesday Friday and Sunday evenings.

OSTEOPATHY

Dr. D. C. Westfall, the Munn Bldg. Office hours 9 to 12 and 2 to 5. Citizens phone Res. 491-B, Office 717.

Do You Know

that you can buy the Hesket Brick Residence on 160 ft. frontage and on paved street. Hardwood floors and hot water heat. Cheaper than you can build a house trying to imitate this one.

Will consider smaller property as part pay or will trade for farm property.

1 lot on East Chestnut street $350, lot on Elm, Orange or Fourteenth street $350 to $500 Also modern eight-room house Also six-room cottage, one-half down the balance like rent.

Choice lots on Cambridge Street on Easy Terms.

See **John Hesket**
539 Cambridge Street.

JAMES CRUZE

At The Mystic Tomorrow and Friday

THANHOUSER'S
Masterpiece in Three Reels

The Star Of Bethlehem

MARGARET SNOW

This is positively the most beautiful biblical picture ever produced, and was made at the enormous cost of **$50,000.**

500 in the cast including all of the Thanhouser favorites.

It took two months to produce this picture. A special animal department, handling sacred cows, asses and camels was organized.

Every man, woman and child in Coshocton should see this.

At The Mystic Tomorrow and Friday, Matinee and Night.
Admission Ten Cents.
The House With The Gold Screen.

FLO LA BADIE

HARRY BENHAM

No Bank more fully appreciated the need of co-operation of depositor and banker than we do.

It is the aim of this bank to promote that feature by giving its patrons the best service that is possible to obtain.

Promptness, attention to details, liberal policy and courteous treatment is the policy that has governed us from the beginning of business,

THE PEOPLES BANK